Digitized by the Internet Archive
in 2011 with funding from
E-Yearbook.com

http://www.archive.org/details/boilingpot1950kala

GEN

ALLEN COUNTY PUBLIC LIBRARY
3 1833 01860 0673

GC
977.402
K12KC,
1950

design

IN

LEARNING

Don Van Horn

1950 BOILING POT

EDITOR
MARGARET E. SEIBERT
BUSINESS MANAGER
WESLEY E. SCHULTZ
KALAMAZOO COLLEGE
KALAMAZOO
MICHIGAN

To Mrs. Ronald C. McCreary . . .

for her skillful guidance, sincere interest and friendship, and genuine sense of fair play as Dean, teacher, and counselor, we proudly and gratefully dedicate this 1950 Boiling Pot.

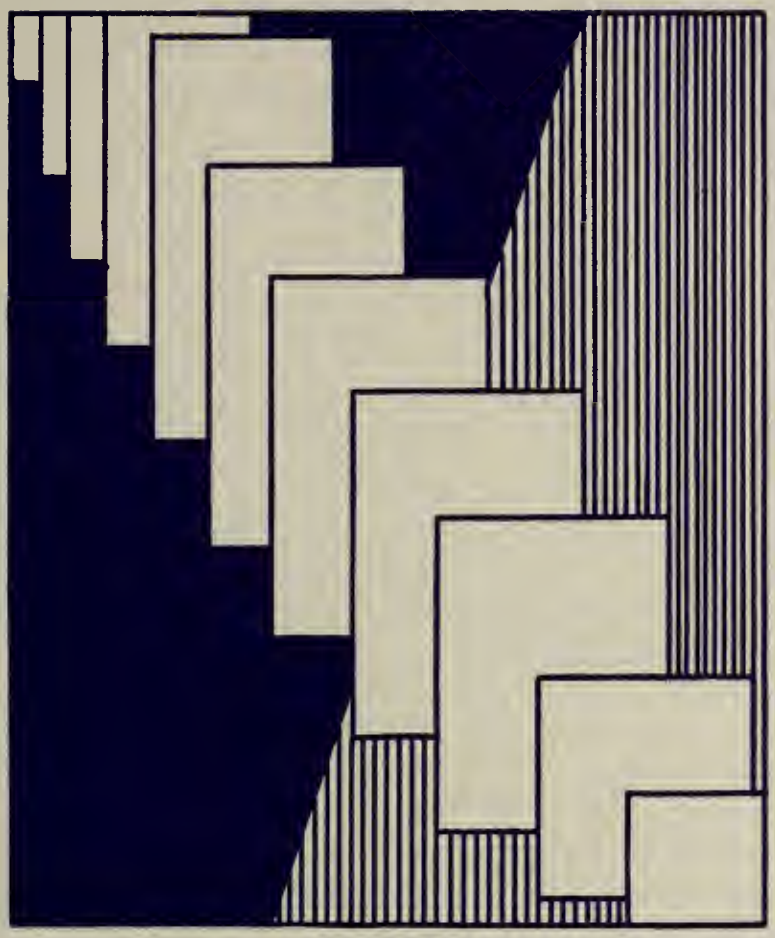

Administration • Faculty

The changes in administration and faculty are symbolized by the subtle transition from the square into a rhythmic series of rectangles. Vertical lines are used in the background to reveal the strength and dignity predominant in our present administration. The design, or purpose, of the administrative body is to advise and guide us, with sincerity and integrity, in our present day thinking, and to help us realize our future responsibilities.

The 1950 Inaugural Procession

In keeping with the economic, social, and political changes seen and experienced in the nations of the world today, change and innovation have also made their impression this year on the life of our college campus.

Coincident with the turn of the century, the colorful, autumnal inauguration of Dr. John Scott Everton as the eleventh president of Kalamazoo College marked a turn in administrative policy and ushered in an era of greater understanding and cooperation among the various campus groups. We have been fortunate this year in having an administration that not only has seen the necessity of real integration, but also has made great strides in meeting the need of drawing the many threads of practical experience and theoretical, textual information into a common unity that will carry meaning into the exigencies of life.

Students and faculty have advanced toward the realization of their common aims and have been inspired to work together with the administration for the well-being and the richer experience of the college family. Evidence for this has been in the greater student representation on administrative levels. Through teas, dinners, and Faculty-Student Council meetings, a concerted and determined effort has been made to bring the administration, students, and faculty to a greater appreciation of each other's views and to the fuller realization of the keynote of our administrative policy—"a fellowship in learning."

Dr. John Scott Everton, president

The Staffs

Right: Dean and Registrar, Mr. Everett R. Shober.

Below top left: Business Manager, Dr. Harold T. Smith.

Below top right: Dean of Women, Mrs. Ronald C. McCreary.

Below bottom left: Director of Admissions, Mr. Robert W. Braithwaite.

Below bottom right: Public Relations, Mr. Edward J. Lauth, Miss Marilyn Hinkle.

Trowbridge House Director,
Mrs. Dorothy Parker.

House Director of Men's Residences,
Mr. Samuel Brown.

Director of Chapel,
Rev. Roland C. Pickhardt.

Library Staff
L-R: Mrs. Hickey, Mr. Wave Naggle,
Miss Gertrude Van Zee.

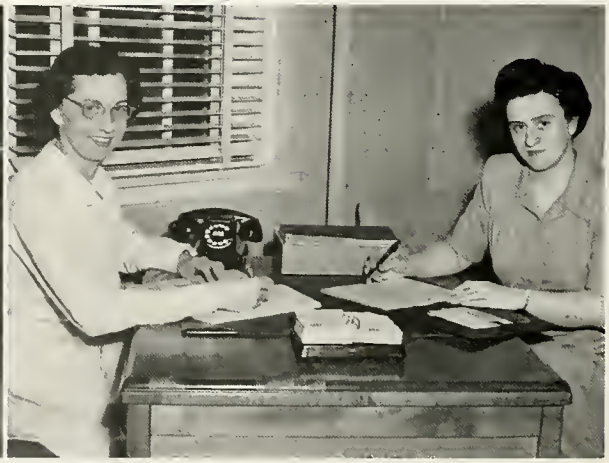

Welles Hall
L-R: Miss Marie Aman, Dietician; Miss Catherine A. Ort, Director of Welles Hall.

Top left—Secretarial: Mrs. Birkenmeyer, Joanne Thompson, Mrs. Payson, Mrs. Culp, Mrs. Sloan.

Top right: Mrs. Stofer.

Bottom left: Mrs. Dagg.

Bottom right: Lois Stevens, R. N.

Right: The Kitchen Staff.

MANDELLE LIBRARY

R. E. OLDS SCIENCE HALL

Faculty

Like the administration, the college faculty this year has also undergone change in personnel and in policy.

Several departments have been strengthened in line with the concept that all phases of academic life should be worthy of similar recognition. Among the departments receiving such stimulation were the Psychology, Sociology, English, and German divisions. The Biology, Spanish, Physics, Art, Music, and Physical Education departments also gained new personnel.

With new personalities and new courses came methods and ideologies that have stimulated and have challenged those existent, although the basic ideals and purposes of both the new and the traditional elements are in reality the same.

Beginning in September with the orientation program in which faculty advisers and student counselors cooperated in acquainting new students with campus life, definite progress has been made toward a fuller student-faculty understanding. This genuine interest and reciprocal concern continued throughout the year in faculty homes, at student-faculty parties, and at coffee hours, as well as in the usual classrooms and seminars. Good sportsmanship, like that displayed in the Campus Chest auction, highlighted faculty participation in the year's all-college activities.

Besides directing students in classroom lectures and discussions and in informal conferences, many of the faculty are active in community affairs and business. A wide variety of interests in such fields as athletics, astronomy, horticulture, literature, and the fine arts characterizies their avocational activities.

Wide experience and such diversified interests, combined with a searching knowledge of their respective fields of study, have added spark to class discussions, and have served to reveal to students the fact that all learning does not come from textbooks. True wisdom must result from the blending of broad, practical experience with the more intellectual and theoretical knowledge obtained from books.

BOWEN HALL

L-R: Dr. Arnold Mulder, Mr. Samuel Brown, Dr. Walter Waring.

ENGLISH

SPEECH and DRAMA

L-R: Dr. Ethel Kaump, Rev. Roland C. Pickhart, Miss Eleanor Boum.

L-R: Miss Virginia Earl, Mrs. L. E. Mills, Mrs. Ronald C. McCreary, Dr. Gunther Bonnin, Dr. Marion Dunsmore, Dr. Richard Olmsted, Miss Marjorie Watson.

FOREIGN LANGUAGES

BIOLOGY

L-R: Miss Lulu Coolis, Donna Legerstee, Miss Frances Diebold, Patricia Rohloff, Miss Ferguson.

L-R: Dr. Hilda Myers, Dr. John W. Hornbeck, Mr. Nelson, Dr. Lawrence Strong, Dr. Thomas O. Walton, Dr. Allen B. Stowe, Dr. Ian Barbour.

PHYSICAL SCIENCES and MATHEMATICS

HUMANITIES

L-R: Dr. Donald Van Liere, Dr. Marion Dunsmore, Dr. L. J. Hemmes.

ART

Mr. Michaill Waskowsky.

MUSIC

L-R: Mrs. Henry Overley, Mr. Marvin Feman, Miss Frances Clark, Mr. William Boyd, Mr. Henry Overley.

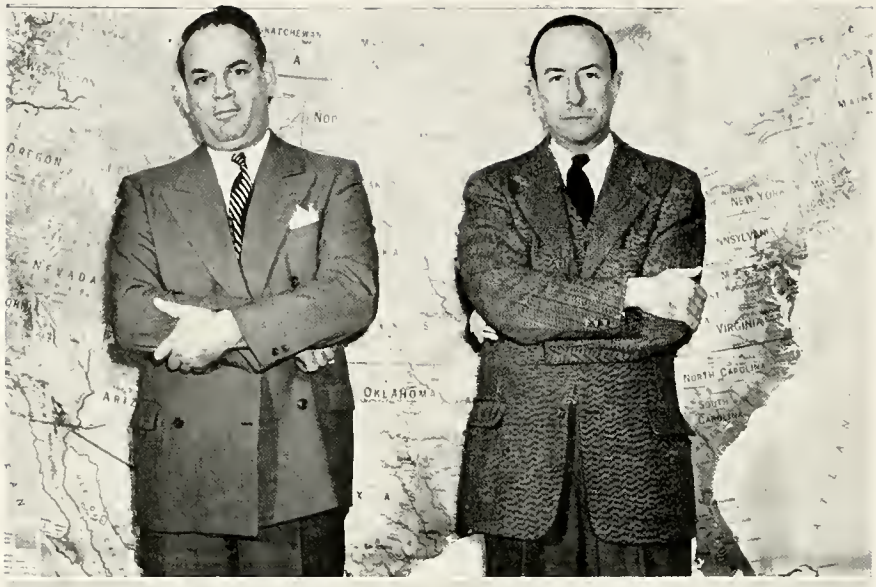

HISTORY

L-R: Mr. Gilbert Scheib, Dr. Ivor Spencer.

ECONOMICS

L-R: Mr. Robert Newland, Mr. George Capp, Dr. Julius Wendzel, Mr. Gabriel Cazell.

POLITICAL SCIENCE

L-R: Mr. Wayne Stone, Mr. Glenn Allen.

SOCIOLOGY

L-R: Mrs. L. E. Mills, Dr. Raymond Hightower.

SOCIOLOGY and EDUCATION

L-R: Mr. Charles Swan, Mrs. May Warner.

PHYSICAL EDUCATION

L-R: Miss Barbara Hopkins, Mr. Henry Lasch.

In Memoriam . . .

DR. ROBERT F. CORNELL this spring was called to higher service. A graduate of Cornell College, he received his doctorate from the University of Michigan, and faithfully served Kalamazoo College for thirty years. Not only as professor to political science students, but as Director of the Bureau of Municipal Research, he has been worthy of the respect and affection of all who knew him. His influence in the college and community remain a living inspiration to all who carry on his work.

JOHN BURGER, custodian of Stetson Chapel, since September, 1947, will also be missed by students and faculty alike. With a friendly smile and greeting for all, he cheerfully gave his service at all times.

Students

The instability and confusion that are prevalent in our student body, as in all colleges of this era, are illustrated by disquieting oblique lines incorporated in a design based upon geometric triangular forms. The diagonal line brings us as students into a campus society where, through the faculty, the curriculum, diversified events, and a Christian environment, we may develop a deeper understanding of life's meaning and design, thus progressing from confusion toward a calm maturity of mind.

Students

Student activities, academic, social, and cultural, occupy a major portion of life on the college campus. While most of these activities are campus-wide and participation is open to all the students, certain events take place in relation to specific classes.

The Freshman class received the main attention of the college in the first weeks following the opening of school. With their distinctive green hats and harrassed expressions, the Freshmen were exposed to many of the traditions of Kalamazoo College—providing half-time entertainment at the football games by pushing peanuts across the field with their noses, keeping the wood for the Homecoming bonfire from being ignited by enemy forces, and decorating one of the buildings on campus for Homecoming. After thus being officially initiated into college life, the Freshmen began to make individual and group contributions to the total life on campus. Recognition of scholastic achievement was offered to the women by Alpha Lambda Delta, national freshman women's honorary society. Social life was enriched by a dance and an open house sponsored by the Freshman class, and by the activity surrounding the annual society initiations.

The Sophomore and Junior classes, while active as separate groups, contributed their main support to all-campus activities. The Juniors staged a hay ride for the student body, and both classes took part in selling concessions at football and basketball games.

As members of the largest Senior class in the history of Kalamazoo College, this year's Seniors were occupied with many activities and responsibilities, since, traditionally, the majority of the highest offices in the student government and organizations are held by Seniors. Several Seniors obtained scholarships for graduate study. Other functions in which the class participated as a whole were: the annual Faculty-Senior Party, Senior Skip Day, and Founders' Day, when caps and gowns were donned for the first time. A trophy case for the gym was selected by the class as a farewell gift to the school.

Although the student body is composed of four classes, each with its own functions, no class can exist exclusively; rather, class boundaries are exceeded by cooperation and fellowship. Coming from all parts of the country, the students have learned that distances dissolve when friendships begin. Purposes and goals may differ and may change during the four years, but the friendships made and fellowship experienced are inextinguishable and form the unforgettable entity of college life.

MARY TROWBRIDGE HOUSE

HOBEN HALL

Senior Officers

DANIEL G. CHIZ
Covert
Political Science
Senior Class president; Senate; College Players; Haben House Council; I.R.C.; Pi Kappa Delta.

ANNE E. WAKEMAN
Grosse Pointe
Sociology - English
Senior Class secretary; Index; Boiling Pot; Kappa secretary; Spanish Club; Christmas Carol Service; Welles Hall Committee; Homecoming Queen.

JOHN H. ROOT
Lansing
Economics
Senior Class treasurer; Sherwood treasurer; Football Manager '46, '47; French Club; W.J.M.D.

CHARLES H. WRIGHT
Evanston, Illinois
Biology
Senior Class vice-president; Philo; Football; Intramural Softball, Volleyball.

JOHN B. GEER
Western Springs, Illinois
Economics
Senior Class senate representative; Men's Union secretary; Economics Club vice-president; Sherwood secretary; Intramural Sports manager; Penny Jamboree; Tennis Team; I.R.C.

FLORENCE ARMSTRONG
Brooklyn, New York
Spanish
Alpha Sigma Delta; Kappa Delta Chi; Index; Dramatics; Band.

VIRGINIA A. STICKAN
Coldwater
Spanish
Alpha Sigma Delta; Spanish Club vice-president; Christmas Carol Service; Band; W.R.A.; I.R.C.

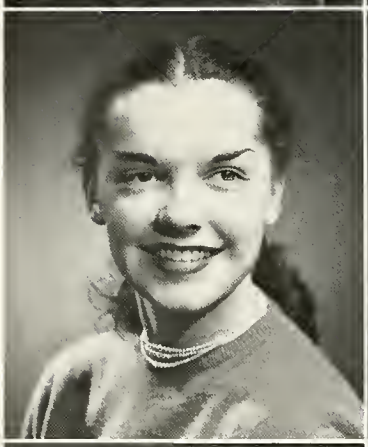

VIRGINIA L. DEN ADEL
Kalamazoo
Spanish
Spanish Club; I.R.C.

GLADYS L. DE GOLIA
Kalamazoo
Spanish - Biology
Euro; Spanish Club; W.R.A.

MARY FRANCES GIACIOLLI
Oak Park, Illinois
Spanish
Kappa Pi secretary; Spanish Club president, vice-president; Christmas Carol Service; I.R.C.

MARILYN C. BRATTSTROM
Chicago, Illinois
English
Alpha Sigma Delta secretary; Boiling Pot Staff; Overley Society; W.R.A.; College Singers; Christmas Carol Service; Spanish Club.

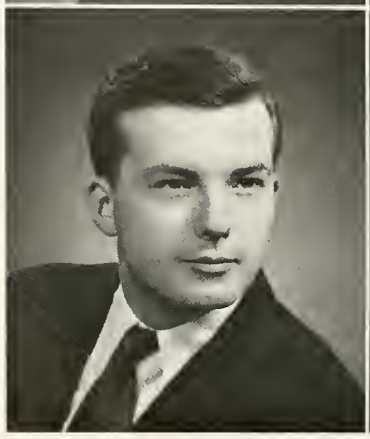

CHARLES W. GORE
Benton Harbor
English
Campus Chest Fund; I.R.C.; Index.

NANCY VERCOE CROSS
Flint
English
Euro vice-president; Women's League secretary; Spirit of Christmas; Bach Festival; Kappa Delta Chi.

PAUL M. JONES
Dahlgren, Virginia
English
I.R.C. president; French Club vice president; May Fete; Philo.

TED R. ENGDAHL
Sauth Bend, Indiana
English
Varsity Faatball, Basketball; I.R.C.; Intramural Sparts; "K" Married Peaple's Society.

MARTHA A. GAUNT
Anderson, Indiana
English
Trawbridge Hause President; Wamen's League secretary and treasurer; May Fete chairman; Players Club; W.R.A.; Index; Alpha Lamda Delta secretary; Bailing Pot.

WALTER M. BRYLOWSKI
Kalamazaa
English
Sherwaod; Index Staff.

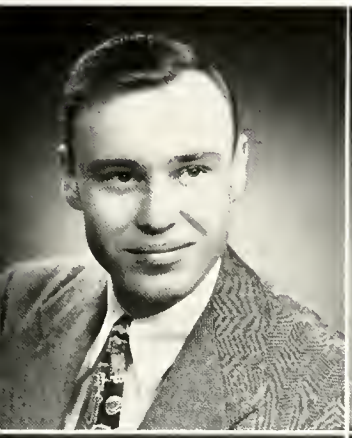
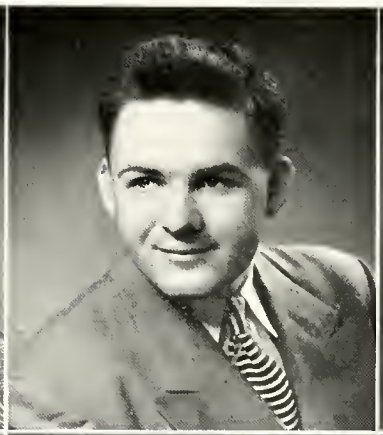

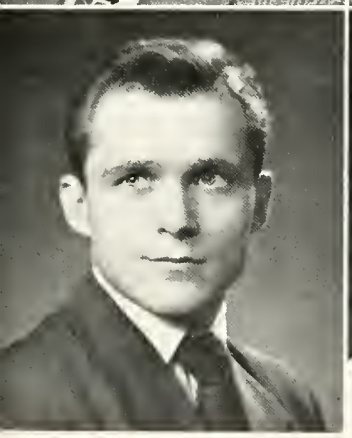

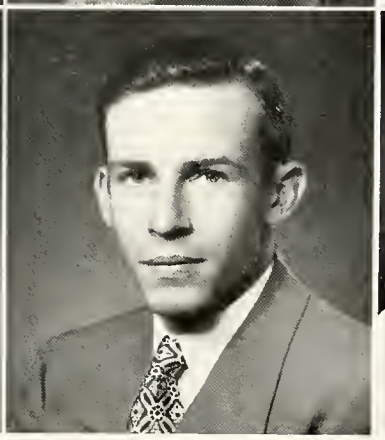

WILLIAM E. SAYERS
Sauth Bend, Indiana
English
Track; Basketball; College Radia Statian.

LENORE E. EMIGH
Kalamazaa
English
Bach Festival; Christmas Caral Service; Opera.

ARTHUR D. SPENCE
Landan, Canada
English
Index; Debate; Intramural Saftball; Faatball, Track, Valleyball; Married Vets Club.

BARBARA M. SMITH
Pittsburgh, Pennsylvania
English
Trawbridge Hause secand vice-president; Boiling Pat capy editar; Kappa Delta Chi; Debate Club; French Club secretary; Christmas Caral Service; College Players.

MARY ANN WHAN
Ypsilanti
English
Trowbridge House secretary; W.R.A.; College Singers; Madrigal Choir; Bach Choir; Overley Society; W.J.M.D. Staff; Euro president.

HUGH D. SPRAGUE
Kalamazoo
English - History
Index Staff; Century; Track; Intramural Softball.

MARVIN MANTIN
New York City
Speech
Sherwood president; Tennis Team; Intercollegiate Speech; Boiling Pot Staff; Index Staff; College Players;

ROBERT L. CULP
South Bend, Indiana
Speech - English
Pi Kappa Delta; Debate captain; College Players; Index and Boiling Pot sports editor; Married Veterans' president; "K" Club; Football; Basketball; Sherwood.

EDWIN D. PHELPS, JR.
Hickory Corners
Speech

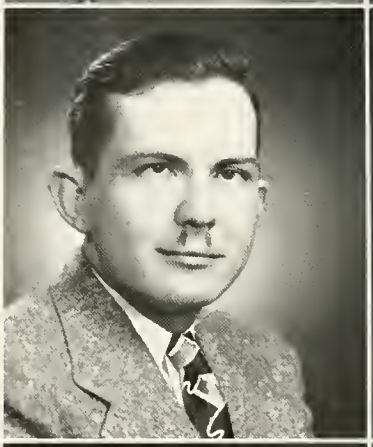

ROBERT E. DISTIN
Comstock
Speech
Varsity Football; "K" Club; Sherwood.

HARRY E. TRAVIS
Kalamazoo
Speech
Sherwood president; Campus Chest; Manager of Forensics; Senate; Delta Sigma Rho; Pi Kappa Delta president; Model Republican Convention.

DONALD D. BRINK
Galesburg
Speech
Forensics Manager; Debate; Pi Kappa Delta; Senate; Sherwood president; French Club.

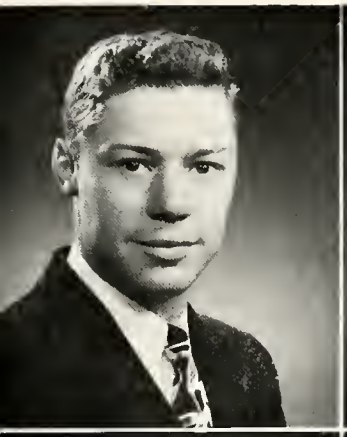

DONALD H. VAN HORN
Western Springs, Illinois
Biology
Intramural Sports; Boiling Pot; Phila Glee Club.

DONNA M. LEGERSTEE
Kalamazoo
Biology
Index; Spanish Club; W.R.A.; Women's League Council; Alpha Sig; Alpha Lambda Delta; Phi Kappa Alpha.

JOHN A. LAANSMA
Detroit
Biology
Spanish Club; Intramural Sports; Swimming; College Players; Index; Phila.

CHARLES E. CHASE
Maywood, Illinois
Biology
Cross Country; Intramural Sports; Index; I.R.C.; Phila.

BEVERLY L. CARLILE
Chicago, Illinois
Speech - Sociology
Kappa Pi vice-president; Index; Boiling Pot; Cheerleader; Forensics; College Players.

DONALD D. WOLFF
Westchester, Illinois
Biology
Sherwood.

DONA WEIDMAN BARNES
Kalamazoo
Biology
Kappa Pi; I.R.C.; Spanish Club.

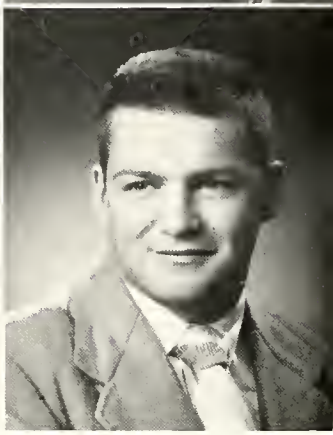

KENNETH A. YOUNGS
Kalamazoo
Biology
Football, MIAA Halfback; "K" Club.

JOHN S. ABBOTT
Grosse Pointe
Biology - Chemistry
Century secretary; Hormon Hall secretory; Joint House Council secretory.

THOMAS A. MAGAS
Kolomozoo
Biology - Chemistry
Philo; Spanish Club; I.R.C.; Economics Club.

HAROLD W. FULLER
Hostings
Biology - Chemistry
Philo; Intramurols; I.R.C.

ROBERT R. GIBSON
Ferndale
Biology - Chemistry
Century secretory; Tennis; Golf; Intramurals.

RICHARD E. BROWN
Sheffield, Alobama
Biology - Chemistry
Freshmon Closs vice-president; Senate Representative; Student Counselor; Cheerleoder; French Club.

WILLIAM G. BUNTO
Kolomozoo
Biology - Chemistry
Phi Koppa Alpha.

ROY I. BULSON
Jackson
Biology - Chemistry

BRADLEY M. ALLEN
Kolamazoo
Biology - Chemistry
Christion Association president; "K" Club; Religious Affoirs Committee; Intramurals; Who's Who.

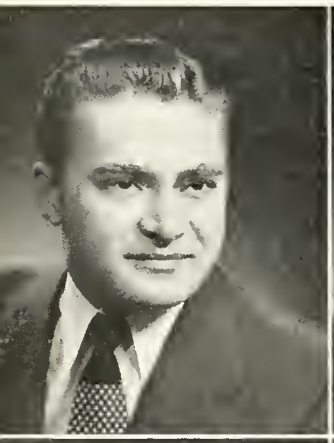
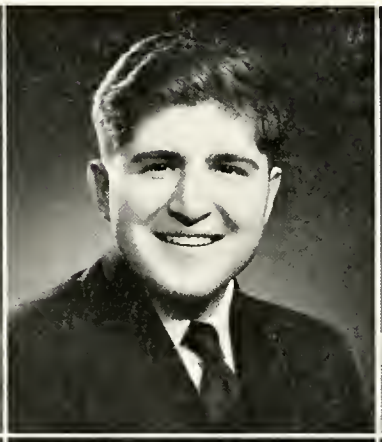
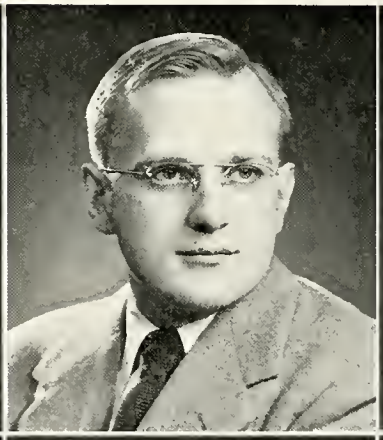

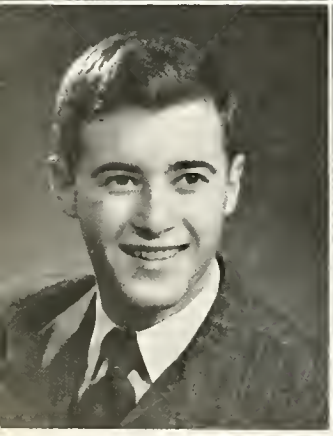

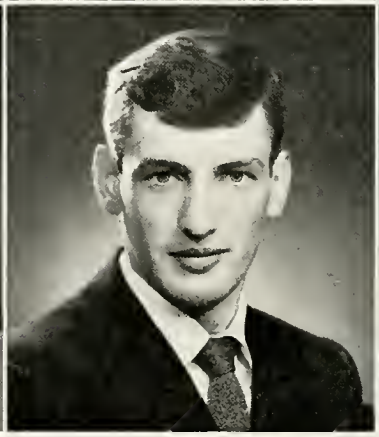

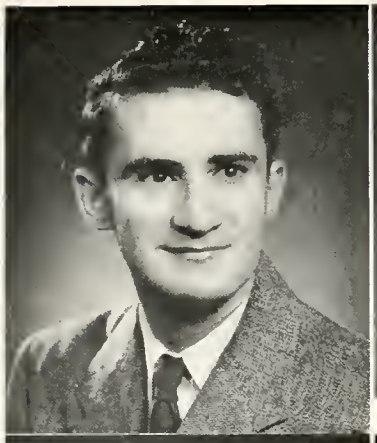

LEO ALBERTI
Maywood, Illinois
Chemistry
Intramural Sports; Sherwood.

MARJORIE J. DICKSON
Battle Creek
Biology - Psychology
Players Club; I.R.C.; Euro.

B. ROBERT CHAMBERLAIN
Constantine
Chemistry
Track; Cross Country;
Intramural Sports.

JAMES H. CLINE
Kalamazoo
Chemistry
Sherwood.

MILLARD J. BACHELDER
Kalamazoo
Chemistry
Band.

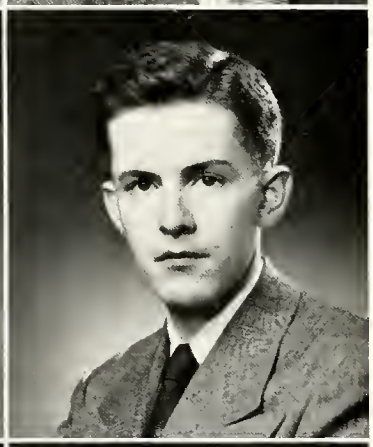

WILLIAM T. CHAMBERS
Kalamazoo
Chemistry - Mathematics
Phi Kappa Alpha; Sherwood.

JOHN J. BUNGERT
South Bend, Indiana
Chemistry
Century Forum; Football;
Intramural Basketball.

WILLIAM L. BOROUGH
South Bend, Indiana
Chemistry
Spanish Club vice-president;
Intramural Swimming;
Century.

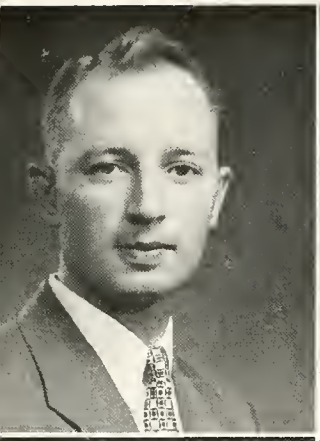

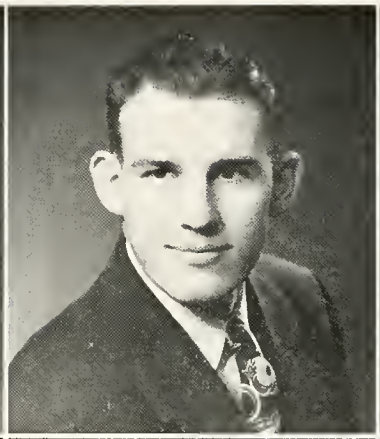

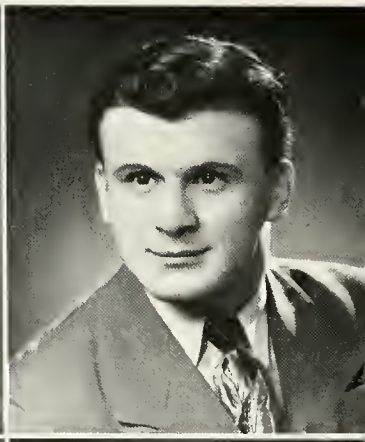

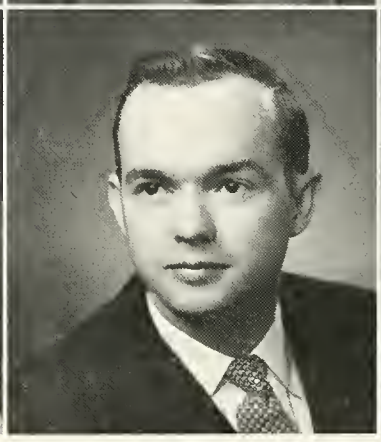

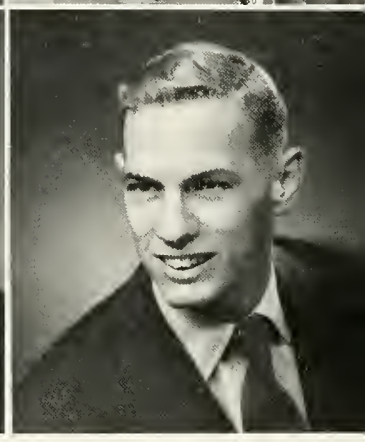

DAN C. GWYN
Flint
Chemistry
Track; "K" Club.

ROBERT C. WALKER
Kalamazoo
Chemistry
Basketball; Intramural Sports.

ROSE MARIE DAMM
Kalamazoo
Chemistry
Newman Club; French Club; Christmas Carol Service; Euro Alumnae secretary.

ZDZISLAW J. OBARA
Chicago, Illinois
Chemistry

LEONARD A. GINNEBAUGH
Battle Creek
Chemistry
Index; Choir; Sherwood Society.

PATRICIA C. ROHLOFF
Kalamazoo
Chemistry
French Club; Christmas Carol Service; Kappa Pi.

LOVELL J. DEWEY
Hickory Corners
Chemistry
French Club; Overley Society; I.R.C.; Sherwood.

DONALD E. OVERBEEK
Kalamazoo
Chemistry
Track; Cross-Country; "K" Club.

DAVID R. ORR
Western Springs, Illinois
Physics
Phila; Bach Festival; Track.

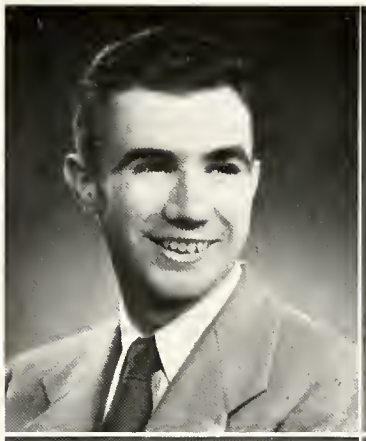

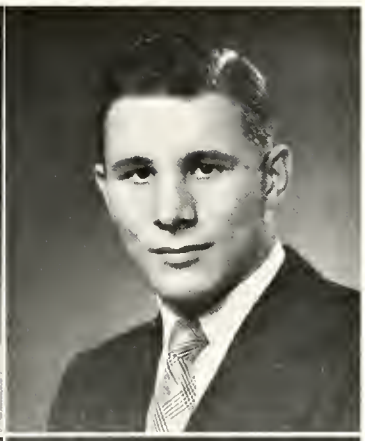

LLOYD S. BURNS
Garden City, New York
Physics
Football.

JOHN P. OVERLEY
Kalamazoo
Physics
Phila treasurer; Chorus;
College Singers; W.J.M.D.

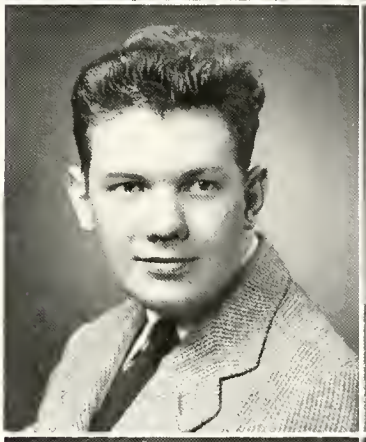

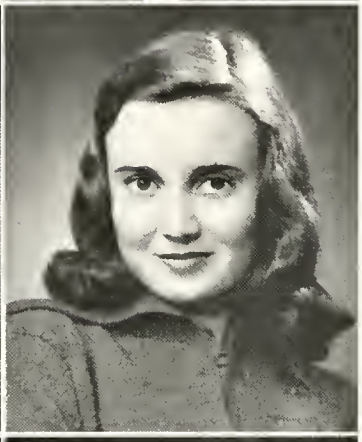

LYNETTE H. MINZEY
Three Rivers
Mathematics
Euro; Senate secretary;
Freshman Class secretary;
Sophomore Class treasurer;
Women's League treasurer;
Homecoming Queen; May
Fete Court; Christmas Carol
Service.

ITALO C. CANDOLI
Mishawaka, Indiana
Mathematics
Football; Intramurals; I.R.C.

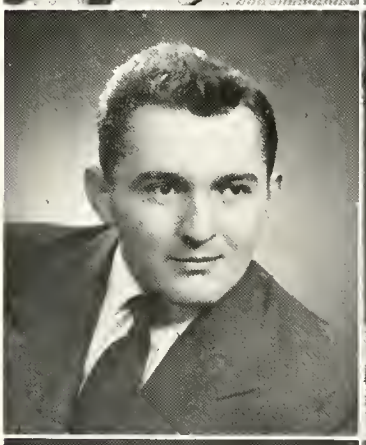

FLETCHER W. DES AUTELS
Parchment
Mathematics
Sherwood; Tennis;
Intramurals.

MILTON R. CHRISTEN
South Bend, Indiana
Mathematics
Football, Most Valuable
Player; Track; "K" Club.

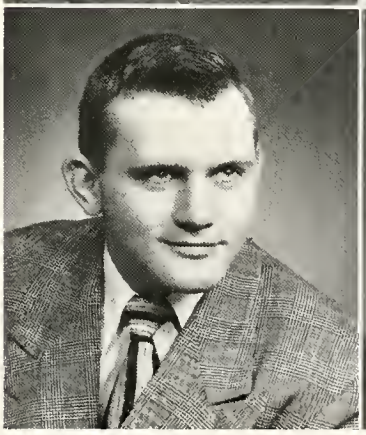

HORACE L. WEBB
Kalamazoo
Mathematics
Football.

JOSEPH PIZZAT
Erie, Pennsylvania
Art
Harmon Hall president; Tennis; Basketball; Boiling Pot art editor.

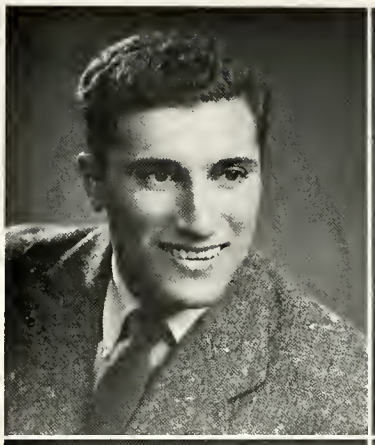

MARILEE THORPE
Detroit
Music - Psychology
Women's League music chairman; Trowbridge House vice-president; Overley Society president; Alpha Sig vice-president; College Singers; Bach Festival; Christmas Carol Service.

MARY J. WARD
Bronson
Music
Christmas Carol Service; Opera; Overley Society.

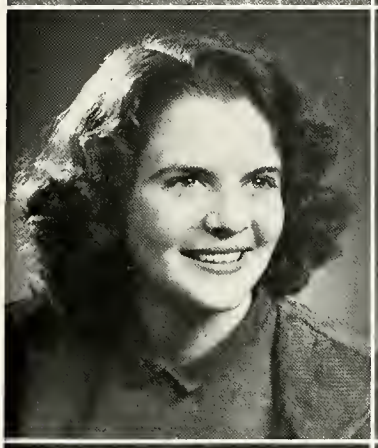

ALVIN S. WITT
Pontiac
Philosophy
Debate; Extemporaneous Speech; Pi Kappa Delta.

DONALD M. POLLIE
Grand Rapids
Psychology
Philo.

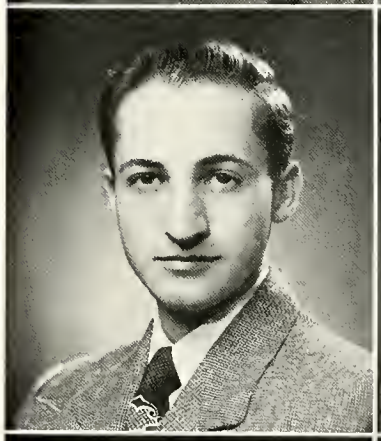

RUTH M. SZABO
Detroit
Philosophy - Psychology
Boiling Pot; Index; French Club.

MARGUERITE A. JOHNSON
South Bend, Indiana
Psychology - Sociology
Women's League social chairman; Christmas Carol Service; Spanish Club; Alpha Sig.

HUGH J. KENNEDY
Grand Rapids
Philosophy

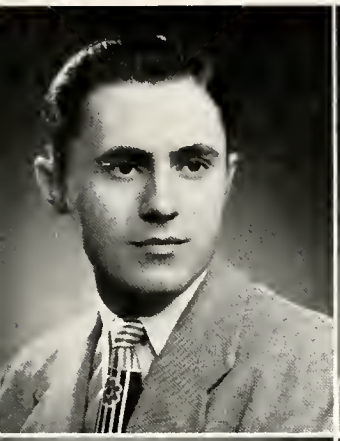

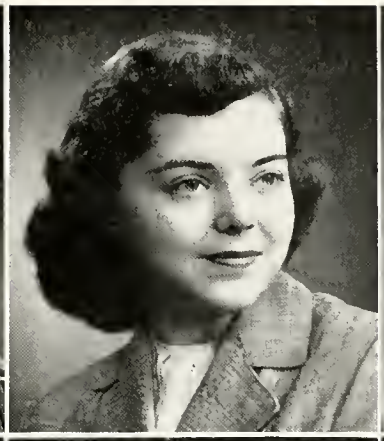

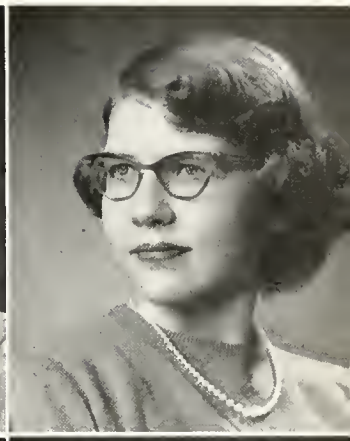

WILLIAM W. DES AUTELS
Parchment
Religion
Freshman Class senate representative; Sophomore Class president; Tennis; Kappa Delta Chi vice-president; Religious Affairs Committee chairman; Senate.

SHIRLEY E. HILL
Flint
Religion
Kappa Delta Chi secretary-treasurer; Index; Religious Affairs Committee; W.R.A.; Christian Association; Alpha Sig; Christmas Carol Service; Extemporaneous Speech.

JOAN KLEIN
Goshen, Indiana
Religion
Kappa Delta Chi; W.R.A.; Alpha Sig president; Junior Class treasurer; Spanish Club.

BARBARA J. SCHREIBER
Galesburg
Psychology - Sociology
Euro president; W.R.A. vice-president; Index; College Players; Trowbridge House recreation chairman; Christmas Carol Service; College Singers.

ELIZABETH H. OSBORN
Niagara Falls, New York
Religion
Women's League president; W.R.A.; College Players president; College Singers vice-president; Kappa Delta Chi secretary; Band; Religious Affairs Committee; Pi Kappa Delta; Debate; Alpha Sig vice-president.

NORMAN L. ARMSTRONG
Green Lake, Wisconsin
Religion - Philosophy
Index assistant editor; Pi Kappa Delta; Band; Kappa Delta Chi vice-president; Track; College Players; Bach Festival Orchestra; Intramural Sports; French Club; Philo.

MARY O. JOSLIN
Kenmore, New York
Religion - Physical Education
Cheerleader; Kappa Delta Chi; W.R.A.; Christian Association; Religious Affairs Committee; Index; College Players; Alpha Sig.

CHARLES W. BARNES
Kalamazoo
Economics
Basketball; Football; Intramural Sports; Economics Club.

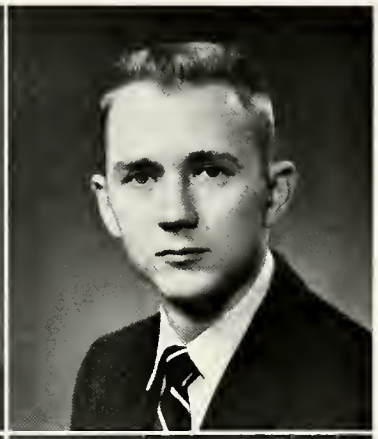

ALVIN R. BOURGEOIS
Ferndale
Economics
Football; Intramural Basketball.

RALPH T. BEEBE
Kalamazoo
Economics.

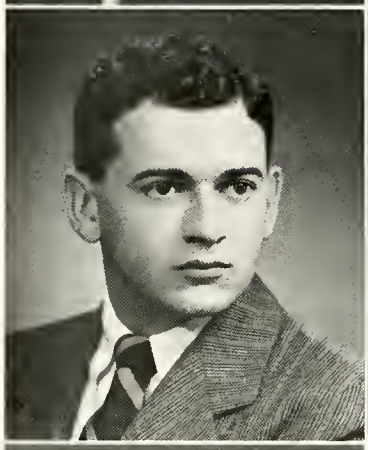

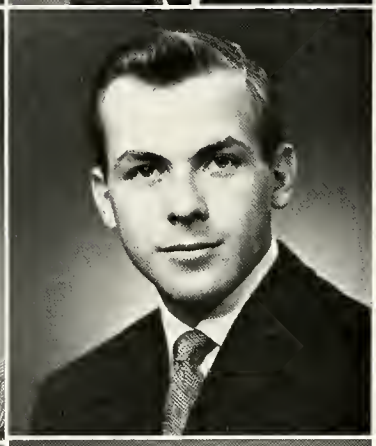

HARRY L. BROWN
Otsego
Economics.
Intramural Basketball; Debate; I.R.C.; Century Forum.

ROBERT A. BURCHFIELD
Plainwell
Economics
Century Forum president; Intramural Bowling, Softball, Basketball.

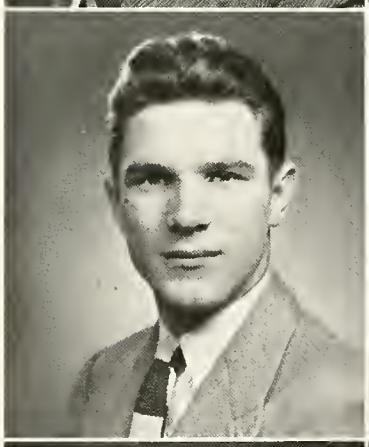

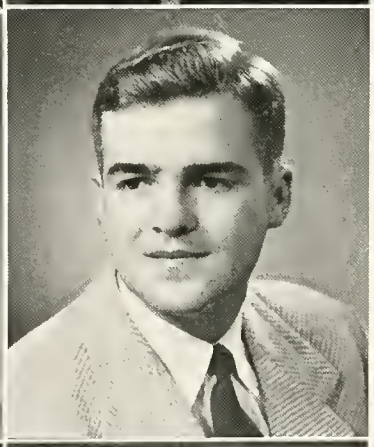

JOSEPH B. CHRZANOWSKI
Kalamazoo
Economics

GORDON L. DOLBEE
Battle Creek
Economics
Tennis; Men's Union president; Intramural Sports; I.R.C.; Sherwood.

EDWARD M. HARTLEB
Kalamazoo
Economics
Sherwood; Economics Club.

ROBERT GLICKENHAUS
New York City
Economics
Tennis; Economics Club; Sherwood secretary; College Players; Intramural Sports.

JAMES L. STEWART
Kalamazoo
Economics
Sherwood; Economics Club.

HENRY LA MONICA
Riverside, Illinois
Economics.

MAURICE A. NELSON
Buchanan
Economics
Phi Lambda; Band; Economics Club; I.R.C.; Dance Band; Intramurals.

RICHARD M. HUFF
Allegan
Economics
Phi Lambda; Economics Club; Intramurals.

RICHARD J. SLEZAK
Chicago, Illinois
Economics
Football; Economics Club; I.R.C.; Newman Club; Intramurals.

LEON A. KOOPSEN
Kalamazoo
Economics
Economics Club; Tennis.

JAMES J. NAWROT
South Bend, Indiana
Economics
Football; Intramurals; "K" Club; Economics Club.

DAVID B. NILSON
Plymouth
Economics
Century; Intramural Manager; Index; Economics Club; I.R.C.; "K" Club.

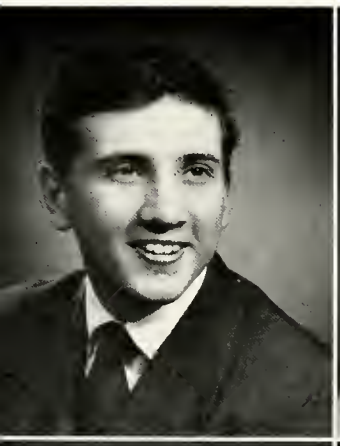

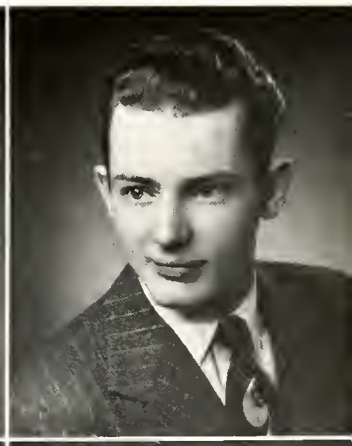
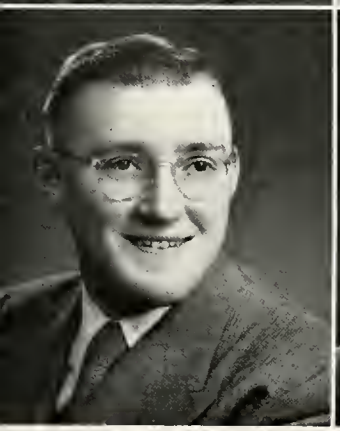

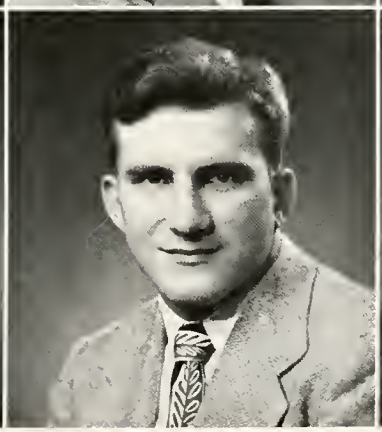
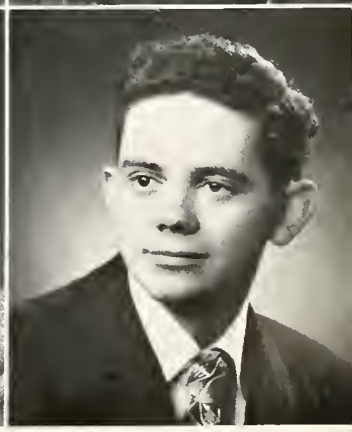

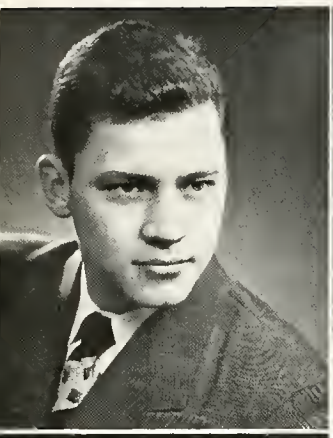

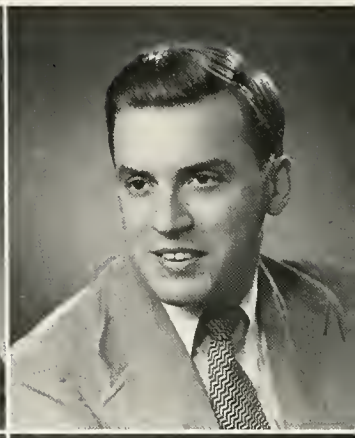

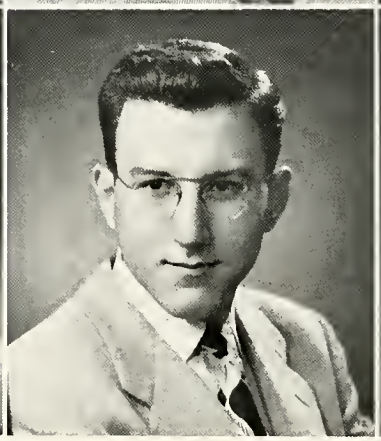

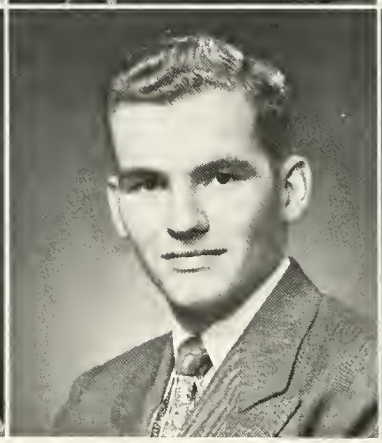

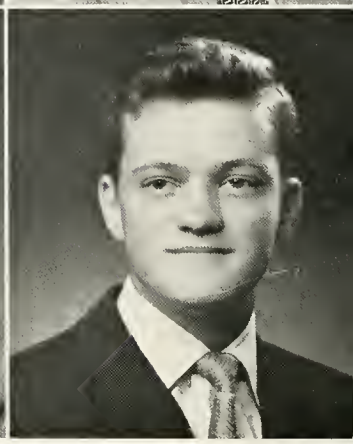

LOUIS C. SPATHOLT
Lake Geneva, Wisconsin
Economics
I.R.C.; Economics Club president.

JOHN E. PORTER
Grosse Pointe
Economics
Radio; Intramural Football, Baseball.

ALEX SZABO
Detroit
Economics
Spanish Club; Economics Club; Intramural Sports.

JAMES C. KNELLER
Dowagiac
Economics
College Singers; Intramural Softball and Basketball.

HARRY L. PETERSEN
Foir Haven
Economics
Sherwood; Economics Club; I.R.C.; College Players; College Singers.

ROBERT M. PITKETHLY
Flint
Ecanomics
College Singers; Overley Society; May Fete; Opero; W.J.M.D.; Economics Club.

CHANDLER C. MOULTON
La Grange, Illinois
Economics
Baseball; Football; Intramural Sports; "K" Club.

JAMES J. VAN GIESEN
Kolamazoo
Economics
Sherwood.

ALBERT L. VITS
Monitowoc, Wisconsin
Economics - Political Science
Dramatics; Sophomore Class treasurer; Philo sergeant of arms and president.

WESLEY E. SCHULTZ
Benton Harbor
Economics - Political Science
Joint House Council president; Boiling Pot business manager; Intramural Sports; Philo.

WALLACE B. MELSON
Grand Rapids
Economics - Political Science
Century Forum; I.R.C.; Spanish Club; Economics Club; Index.

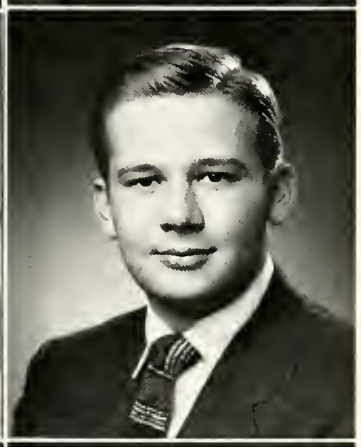

RICHARD C. FERGUSON
Watervliet
Economics - Political Science
Century Forum.

RAYMOND S. NAHIKIAN
Allegan
Economics - Political Science
Century Forum; Economics Club; Golf; Intramural Basketball; Intramural Football.

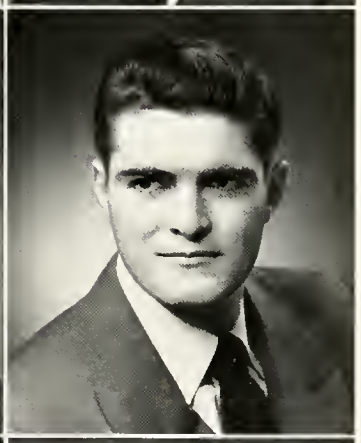

LAWRENCE D. FLORY
Fort Wayne, Indiana
Economics - Political Science
Economics Club president; Joint House Council treasurer; French Club; I.R.C.; Newman Club; Varsity Football; Intramural Sports.

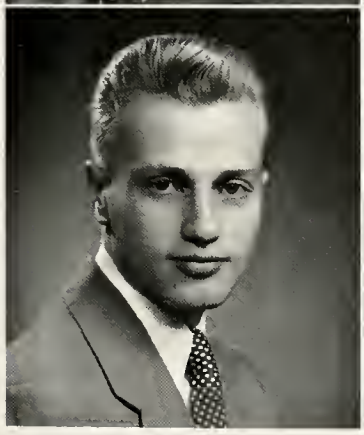

GLEN F. HULBERT
South Bend, Indiana
Economics - Political Science
Hoben Hall president; Index sports editor; House Council secretary; Intramurals; Band; Student Counselor; Track.

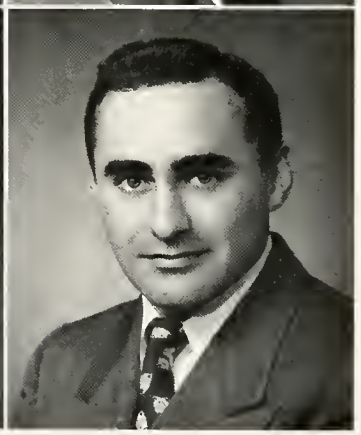

JAMES E. EDWARDS
Western Springs, Illinois
Economics - Political Science
Football; Intramural Basketball, Softball; Century Forum; Economics Club; "K" Club; Index.

DELIO L. FRISONI
Mishowako, Indiono
Economics - Psychology
Joint House Council treosurer; Economics Club; Intramural Sports; Spanish Club; I.R.C.

NANCY B. HOLLAND-MORITZ
Kalamozoo
Economics - Psychology
Kappo Pi president; Index; I.R.C.; W.R.A.

S. LAWRENCE MAYER
Kolomozoo
Economics - Sociology
Sherwood.

MARSHALL G. SCHAU
Kalamazoo
Economics - Sociology
Basketboll; Ployers Club; Philo.

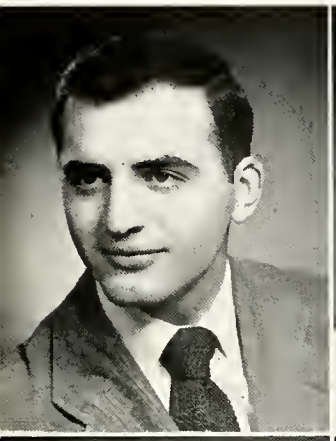
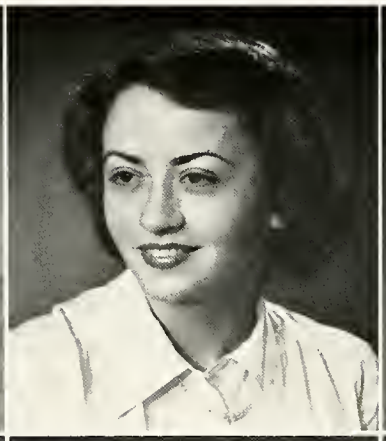

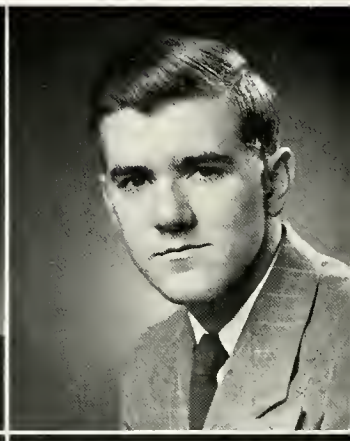
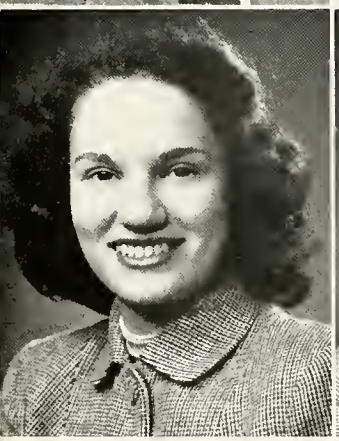
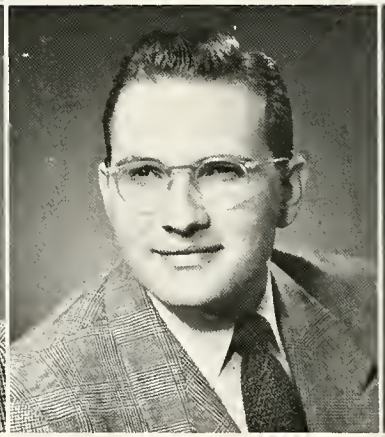

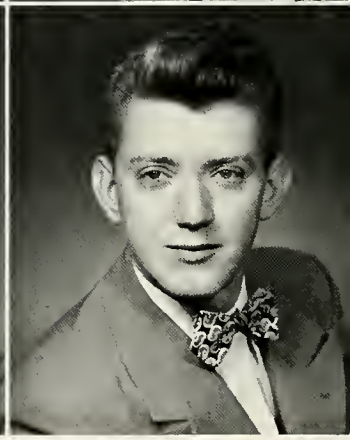

MARGARET E. SEIBERT
Queens Villoge, New York
Economics - Sociology
Boiling Pot editor; Senote; Trowbridge House Council; Index; Alpho Lambda Delto president and senior odviser; Economics Club secretary-Carol Service; College Singers secretary.

NOBLE F. SIEVERS
Fort Wayne, Indiana
Economics - Sociology
Student Senote president
Men's Union president; Junior Class vice-president; "K" Club secretary-treasurer; Vorsity Footboll; Century Forum.

ELOISE H. QUICK
Grond Rapids
History - Economics
Overley Society vice-president ond secretory; Alpho Sig; Boch Festivol Chorus secretary; Madrigol Singers; College Singers secretary; Girls' Trio; French Club; Christmos Carol Service.

WAYNE A. DRESSEL
Kolomozoo
History - Economics.

HECTOR C. GRANT
Muskegon Heights
History
Track; Cross Country; Phila; Intramural Basketball, Volleyball; I.R.C.; "K" Club.

GEORGE W. BERRY
Birmingham
History
WJMD station manager; Century.

RICHARD H. BROHOLM
Detroit
History
Phila president; Religious Affairs Committee chairman; Kappa Delta Chi president; Senate; Faculty-Student Council representative; Junior Class president; College Players; College Singers; Index.

ROBERT M. CROSS
Kenosha, Wisconsin
History
Student Senate; Men's Quartette; Kappa Delta Chi; Intramural Sports; College Singers; Campus Chest; Religious Affairs Committee; Overley Society; Bach Festival Chair; Phila.

JAMES L. VINCENT
Centreville
History
Intramural Sports; I.R.C.; W.J.M.D.

RODERICK L. HILL
Kalamazoo
History
I.R.C.; Sherwood.

PAUL F. ROHLOFF
Kalamazoo
History.

JACK J. PORTER
Richland
History.

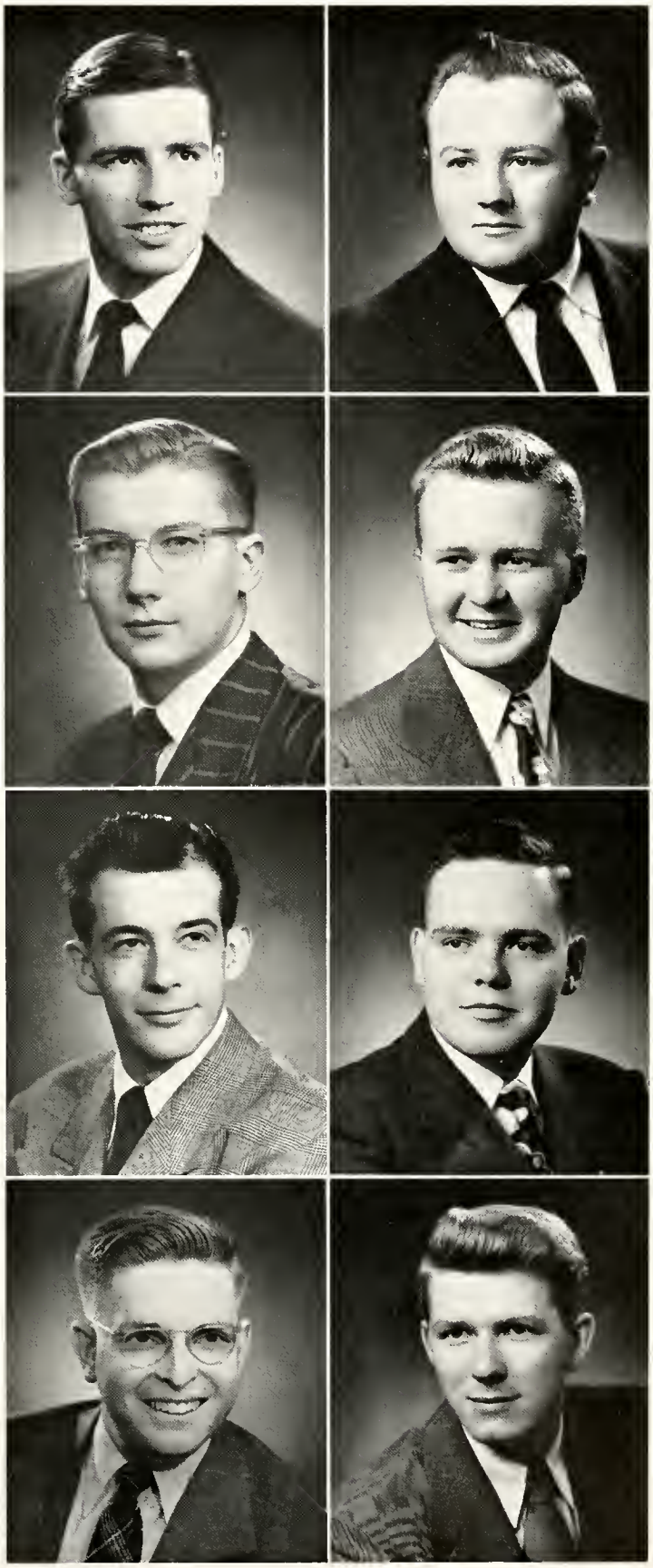

DONALD B. CULP
South Bend, Indiana
History - Physical Education
Varsity Basketball and Baseball; I.R.C. president; Sherwood president; Freshman Counselor; Married Vets Club vice-president; "K" Club.

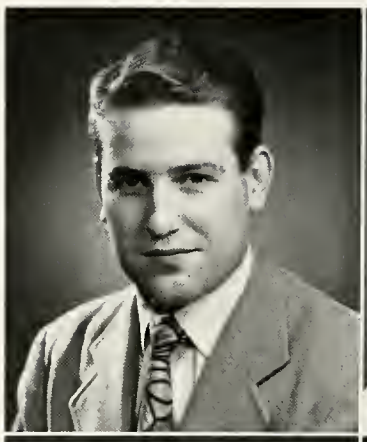

BETTE D. WALL
Chicago, Illinois
History - Physical Education
Players Club vice-president; Euro vice-president; Debate; W.R.A.

DONALD G. HARDEN
Dowagiac
History - Spanish
Band; Spanish Club.

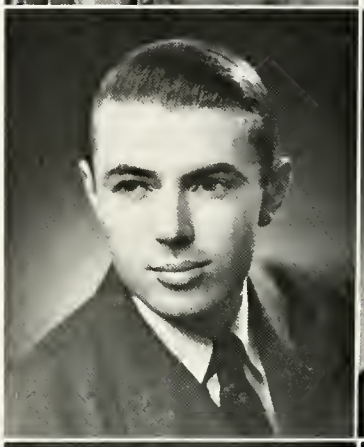

ALVAH B. DAVIS
Castile, New York
Political Science
Philo Glee Club.

JOHN C. KOKINAKES
Ann Arbor
Political Science
Philo; Intramural Basketball, Softball.

CLAIR W. PIKE
Otsego
Political Science
I.R.C.; Economics Club; Intramural Softball; Phi Kappa Alpha.

CHARLIE T. STANSKI
Fort Wayne, Indiana
Political Science - Economics
Varsity Basketball, Football; "K" Club president; Sophomore Class president; Newman Club treasurer; Economics Club.

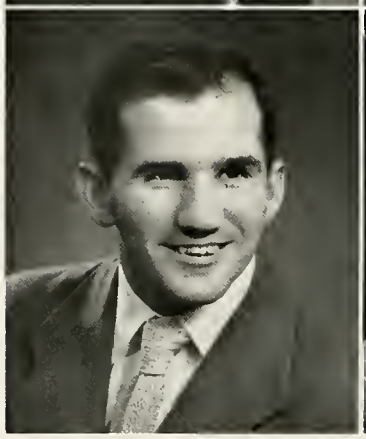

EUGENE P. STERMER
Vicksburg
Political Science - Economics
Sherwood president; Economics Club; Debate.

MAURICE B. TOWNSEND
Jackson
Political Science - Economics
I.R.C.; Economics Club.

FLORENCE M. BLYMEIR
Grand Rapids
Sociology
Women's League treasurer; College Singers; I.R.C. social chairman; W.R.A.; Kappa Pi.

NYLE D. CLAWSON
Ithaca
Sociology

JOSEPH J. D'AGOSTINO
Saginaw
Sociology
Hoben Hall president; I.R.C. publicity chairman; Debate; Intramural Sports.

EDWARD H. ELDREDGE
Adrian
Sociology

LYNN V. GLADSTONE
Brooklyn, New York
Sociology
Kappa Pi; I.R.C.

WALTER R. McCONNER
Detroit
Sociology
Track; Intramural Football; Century Forum.

NANCY GIFFELS
Detroit
Sociology
I.R.C. secretary-treasurer; Newman Club secretary; Index Staff; Alpha Sig secretary.

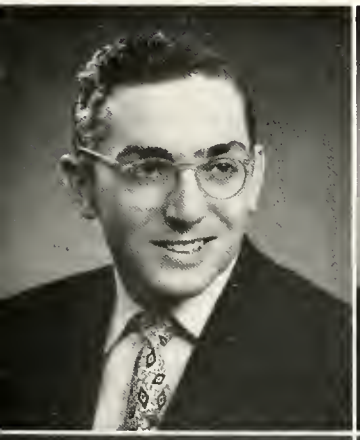

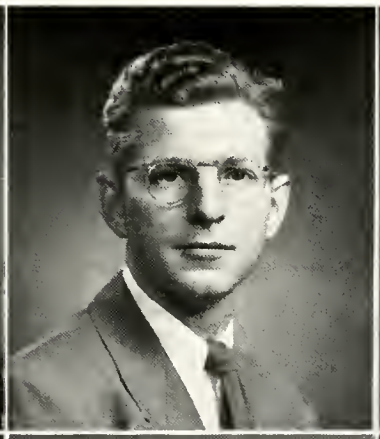
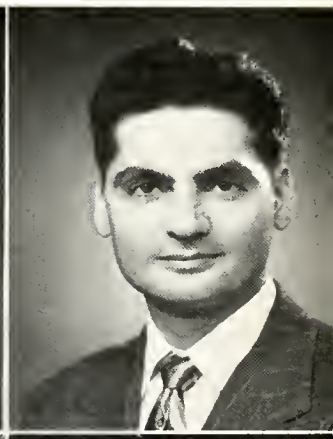
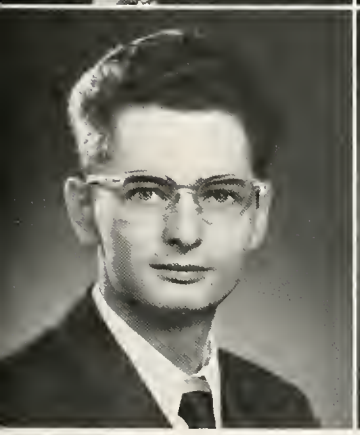

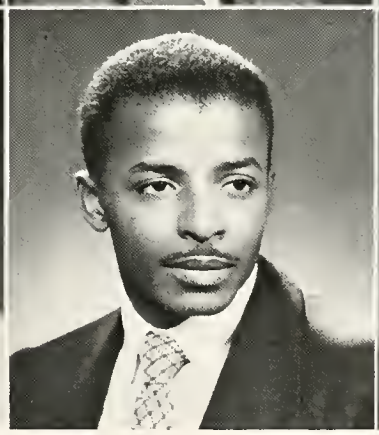

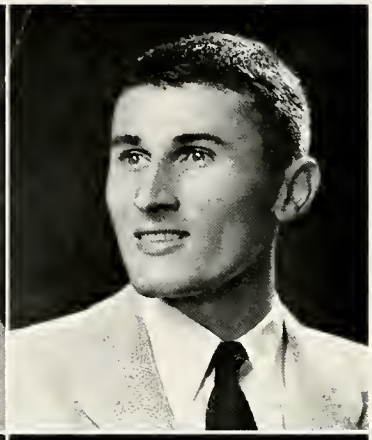

F. JANE TYNDAL
New York, New York
Sociology
Kappa Pi; Alpha Lambda Delta; Phi Kappa Alpha; I.R.C.; French Club.

JACK W. SUNDERLAND
Indianapolis, Indiana
Sociology - Physical Education
Tennis; Sherwood; "K" Club.

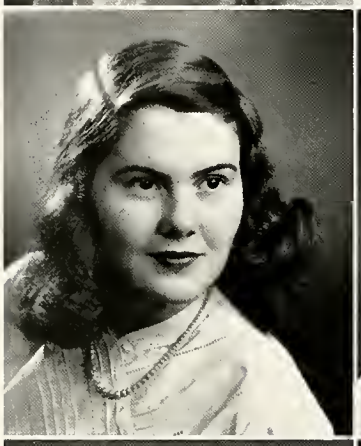

YVONNE D. LINDSAY
Lombard, Illinois
Sociology - Physical Education
Trowbridge House Council, vice-president; Euro president and treasurer; W.R.A. president, recording secretary; Women's League Council; Athletic Board secretary-treasurer; May Fete; Index; Boiling Pot.

HELEN M. ZEEDYK
Kalamazoo
Sociology
Spanish Club; W.R.A.; Carol Service; Alpha Sig.

JOAN M. ROBINSON
Estherville, Iowa
Sociology - Physical Education
Spanish Club; I.R.C.; W.R.A.; Players Club; Girls' Tennis Team; Kappa Pi.

CAROL J. WEIGLE
Lombard, Illinois
Sociology - Spanish
Alpha Sig vice-president; W.R.A.; Women's League vice-president; Spanish Club; Kappa Delta Chi; Overley Society; Index; Boiling Pot.

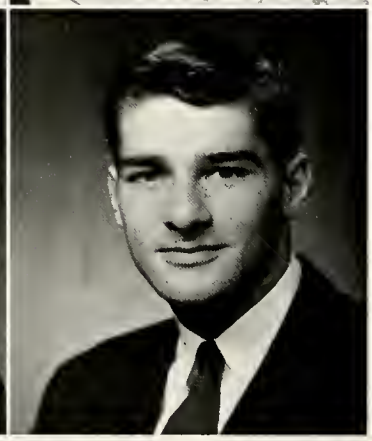

JEAN E. SMITH
Kalamazoo
Sociology - Physical Education
Alpha Sig secretary, treasurer; Women's League service chairman; W.R.A. secretary-treasurer; Carol Service; Boiling Pot Staff.

WILLIAM BOS
Muskegan
Physical Education
Basketball; Tennis; Track; Intramural Sports.

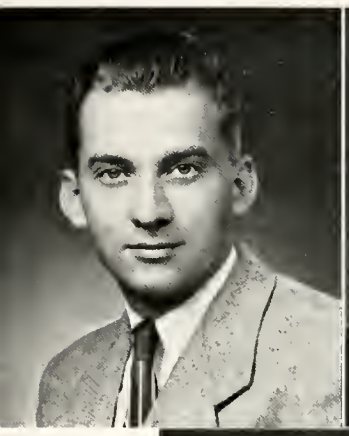

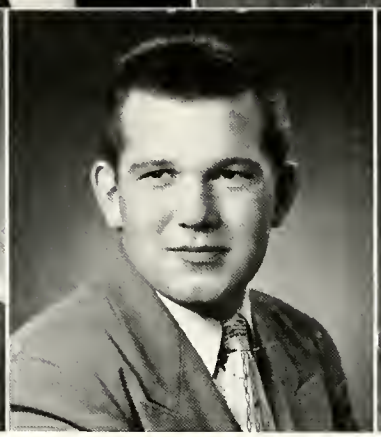

ROBERT J. PRUDON
Kalamazoo
Physical Education
Baseball; Basketball; Philo; Intramural Sports; Married Vets' Club vice-president.

BARBARA J. DE LONG
Kalamazoo
Physical Education
W.R.A. president; Euro vice-president; Junior Class secretary; Debate; Tennis; Christmas Carol Service.

FREDERICK KLEIN-WASSINK
Grand Rapids
Physical Education
Track; Intramural Badminton, Volleyball, Football.

ART H. LEIGHTON
Des Plaines, Illinois
Physical Education
Tennis; Basketball; "K" Club; Intramural Sports.

FRANK J. WALTERS
Chicago, Illinois
Physical Education
Basketball; Tennis; Intramural Sports; "K" Club; Century Forum.

HOWARD I. SOUTHWORTH
South Bend, Illinois
Physical Education
Football, M.I.A.A., McKenzie "Lineman of the Year"; Golf; Intramural Sports; "K" Club; M.I.A.A. Board of Control president; Senate; Century Forum; Spanish Club.

LESTER R. SVENDSON
Chicago, Illinois
Physical Education
Intramural Sports, Football, Wrestling, Swimming; Philo.

SENIORS NOT PICTURED

WESLEY L. ARCHER
Kalamazoo
Chemistry

JOHN R. CUMMINGS
Detroit
Biology - Chemistry

J. WILLIAM FRY
Kalamazoo
Biology - Chemistry

ALLEN B. HARBACH
Orchard Park, New York
Physics

VAL J. JABLONSKI
Mishawaka, Indiana
Economics

LYNN W. MAY
Bronson
Economics

REX A. RIMMEL
Battle Creek
Chemistry

Don Von Horn

Class Officers

JUNIOR OFFICERS

L-R: Robert Binhammer, Phyllis Casey, Robert Treat, Stanley Chalmers.

SOPHOMORE OFFICERS

L-R: Nan Graf, Mary Ann Watson, Normand Christman, Tom Willson, Inez Willson.

FRESHMAN OFFICERS

L-R: Richard Means, Joan Seabridge, James Morrell, Patricia Hammand, Patricia Doty.

Top Row, L-R: Kenneth Hutton, John Romm, John Eaton, James Corfield, James Copeland, Gene Childress.
Middle Row, L-R: Laurence Vickery, Kermit Pike, Mardell Jacobs, Noble Arent, Conrad Lach, Donald Speight, Richard Ralph, Marilyn Ralph.
Bottom Row, L-R: Vernon Bolling, Phyllis Casey, Thomas Toft, John Urbonk, Hobart Smith, Marilyn Glaser, Marion Leighton.

Standing, L-R: Nannette Pierce, Wayne Magee, Robert Binhammer, Melvin Reed, Stanley Michael, Kenneth Mills, Richard Draper, Joyce Stowell.
Seated, L-R: Cynthia Quick, Delores Matheny, Mary Burr, Janet Brown, Louise Lacey, Marjorie Sharpe, Marian Hellmann.

JUNIORS

Back Row, L-R: William Maraney, Conrad Hinz, Edward Rzepka, Gerald Adrianson, William Ives, Robert Treat, John Archbald, John Dagg, Richard Hasler.

Front Row, L-R: Jean Shivel, Joyce Rickman, Rex Halloway, William Clark, William McCandliss, Mary Jo Rix, Jane Roberts.

Top Row, L-R: Harold Martinek, Robert Hopkins, William Baldauf, Frederick Bergman, William Evans, John Gaspill.

Middle Row, L-R: Richard Dam, Anna Cerins, Alice Koning, Irene Dunn, Illene McCarl, Allyn Wright.

Bottom Row, L-R: Doris Todd, Dorothy McCarthy, Janet Robinson, Bettye Field, Almira Smith, Judith Bevan.

JUNIORS

Back Row, L-R: George Lewis, Robert Dye, Edward Glaser, William Olmsted, Parke Brown.

Front Row, L-R: Lucia Crane, Sally Wise, Jane Ellenburg.

SOPHOMORES

Back Row, L-R: Herbert Wurster, Robert Taylor, Thomas Willson, Louis Stemnock, John Fonner, Raymond Caldwell.

Front Row, L-R: Patricia Voorhees, Mary Kersjes, Marjorie Hill, Marilyn Shell, Polly Linderman, Shirley Edison.

SOPHOMORES

Back Row, L-R: James Webster, Robert Radenhiser, Irene Hammil, Alice Maes, Edith Jacobsen, Robert Sharpe, Ronald Harvey.

Front Row, L-R: Alberta Brown, Nancy Stickler, Rosemarie Brandt, Billie DeShane, Mary Ann Watson, Patricia Chrouch, Nancy Towsley.

Back Row, L-R: Vita Tutera, Carl Matson, David DeVos, John Sentz, Harold Reverski, Bradley Patten, William Glennan.

Front Row, L-R: Evelyn Laugh, Joanne Schrader, Frances Pulliam, Rosemary Young, Inez Willson, Nancy Graf, Joan McGeachy.

Back Row, L-R: Robert Filmer, Willard Hess, Donald Johnson, Jack Carpenter, William Gershan, Ernest Piechocki, Arthur Smith, William Meanwell, Howard Merchant.

Front Row, L-R: Patricia Dudewicz, Ellen Tampkins, Doris Schmid, Lorraine Hewitt, Nona Hobbs, June Studhalter, Elaine Hrach.

Top Row, L-R: William Mondry, Edwin Widler, Robert Ketcham, Earl Velek, Jack Wendt, Donald Shoup.

Middle Row, L-R: Hugh Dill, Arthur Dalenga, Zana Vannani, Ralph Kaiser, Clyde Ingersoll.

Bottom Row, L-R: Helen Brink, Patricia Goodwill, Marilyn Knight, Patricia Praeger, Suzanne Barrett, Janet Woodruff.

SOPHOMORES

Back Row, L-R: Thomas Peterson, Roger Conklin, Oscar Saldarriago, Robert Payette, Normand Christman, Frazer MacKenzie, Barry Parsons, Kenneth Venderbush, James Rose, Edward Sulkowski.

Front Row, L-R: Anne Dovison, Eloine Clarke, Midge Verplank, Sally Munger, Barbara Wren.

Top Row, L-R: William Murgard, Owen Robins, John Stommen, Richard Stevens, Richard Enslen, Lloyd Fowler, Whitney Sevin.

Middle Row, L-R: Sandra Bell, Nancy Ann Bone.

Bottom Row, L-R: Joan Wood, Gloria Matson, Barbara Vorce, Nancy Barth, Janet Hoskins, Helen Biscomb.

FRESHMEN

Standing, L-R: Donald Kaebbe, George Davis, David Petrilli, Carol Pastula, John Bergan, Sarah Traverse, Arthur Appleyord, Dorothy Skutt, Andrew Braze, Robert Stevens.

Seated, L-R: Wilma Haack, Joan Dymmel, Dolores Hendrych, Louellen Crothers, Barbara Gassel, Ruthellen Smith.

Top Row, L-R: Douglas Wendzel, Robert Luse, Malcolm Thiel, John McColl, Charles Maltby, Kenneth Wendzel.

Middle Row, L-R: Barbara Hughes, Shirley Smith, Patricia Morgan, Patricia Sailor, Nancy Crissman.

Bottom Row, L-R: Joyce Kellerman, Joyce Hagle, Ruth Bira, Mary Schlichting, Nancy Murch, Ann Graves.

Back Row, L-R: Richard Timmer, Eugene Hutchins, Maurice Pelta, Ruthalva Summerlott, John Catherwood, Doris Beaupre, Warren Jackson, Holt Babbitt.

Front Row, L-R: Betteann Meyerson, Susan Ralston, Elizabeth Follett, Mary Schrier, Barbara Rigsbee, Carolyn McLaughlin.

Top Row, L-R: Lyle Canough, Clyde McIntyre, Svenn Lindskold, Roger Cox, Robert Nichols, Charles Gibson, Richard Klein.

Middle Row, L-R: Laura Blandford, Frances Jackson, Alice Woodruff.

Bottom Row, L-R: Laura Alm, Jacquelyn Dudley, Jeraldine Feiner, Marilyn Jager, Elaine Horn, Carol Georgi.

FRESHMEN

Standing, L-R: Alan Clark, Alvin Priehs, Leonard Kontur, Robert Haymans, Ralph Setterman, James Morrell, Milton Setzer.

Seated, L-R: Janet Habson, Jane Stateler, Patricia Hammand, Suzanne Wathen, Patricia Daty, Martha Wetherbee.

Standing, L-R: Thomas Prior, June Stromberg, David Weirs, Gretchen Hoggerson, Edwin Mauer.

Seated, L-R: Constance Wilson, Joan Holly, Ruth Jennings, Jaan Novosatka, Harriet Ragawski, Lorayne Jahnson.

FRESHMEN

Standing, L-R: Kenneth Masier, Richard Mueller, Charles Van Zoeren, Mary Staver, Robert Neeser, Joan Seabridge, Richard Nelson, Roger Winter.

Seated, L-R: Helen Wright, Glenna Huffman, Rita Raley, Elaine Cabot, Gaby Hernstat.

Back Row, L-R: David Lacklin, Maurice Alberda, George Schumaker, William Buell, Peter Dake.

Front Row, L-R: Robert King, Zelda Zaak, Thomas Daniels.

WELLES HALL

HARMON HALL

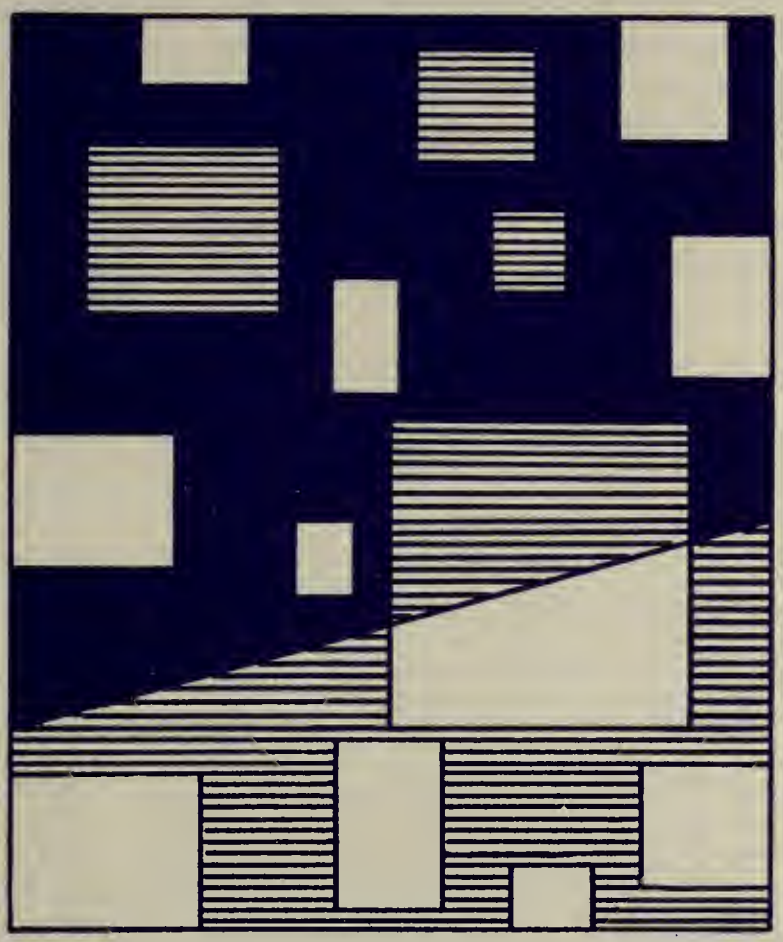

Organizations • Activities

A variety of activities and organizations, represented by the manifold shapes in the design, contribute toward the social development of the student. Horizontal lines symbolize the relaxing break from study that extracurricular activities provide.

Organizations

Although the campus groups and organizations have been well organized in the past as separate units, coordination has been lacking among those organizations which have to do with the majority of the student body, particularly with the societies and governmental groups.

This year attempts were made to integrate campus activity into a more meaningful whole. The Intersociety Council was thus formed to create a fuller degree of cooperation among the societies. In regulating initiation procedures and in guiding the societies toward goals of service, it has served a definite need on campus.

A greater amount of coordination between faculty and students has also evolved in the Faculty-Student Council, created this year for the purpose of discussing issues involving the entire student body. The Council may also recommend measures to the Student Senate, the official representative of the student body.

Students have been given more responsibility in their own government. For the first time, The Index has been given the right to print controversial news and editorials without censure; and in several instances the House Councils have been further enabled to carry out campus policies.

Music has played an important part in Chapel services, and with the presentation of an opera and a tour by the choir to Detroit, and with various concerts given by both vocal and instrumental groups, the music organizations have become more fully recognized and better appreciated.

Society activity formed a major part of the social life during the year, dances, banquets, and picnics having been sponsored and presented by the various societies. Traditionally, the major emphasis is on pledging with all the attendant initiation activities, both formal and informal. Homecoming competition in building decorations also provided opportunity for society action. Particularly noticeable was a definite interest in service projects, an interest prevalent in the Women's League and Men's Union as well. The League furnished a room at the Community Center, and a Christmas party was given by the Men's Union for underprivileged children, to mention only two.

School publications and the campus radio station were also fields of greater participation this year. Adequate coverage of college news as well as some well written editorials and feature articles made The Index a well read topic of discussion and a real instrument of student opinion. Having begun plans last summer, The Boiling Pot staff has endeavored throughout the year to make this yearbook one that will be not only comprehensive and commemorative, but also one that will be lastingly enjoyable and meaningful. The campus station, WJMD, became a regularly established feature on campus, broadcasting regularly from its well equipped office, with news, music, and special programs of interest.

Speech and drama activities were in the spotlight frequently this year. As in the past, a well organized Players Club contributed considerably to the fine stage productions offered. In various speech contests throughout the year, several of the students won prizes and rightly deserved honor.

Other organizations on campus contributed their share to the total campus picture. Language clubs and the International Relations and Economics clubs enriched the cultural and intercultural atmosphere, while religious and service organizations deepened the students' spiritual awareness.

In helping to develop talent, leadership, the desire to serve, and a cultural and practical knowledge in the student, campus organizations have proven themselves an integral and essential part of a college education.

Student Government

FACULTY-STUDENT COUNCIL

Standing, L-R: John Geer, Rex Holloway, Noble Sievers, Dr. Strong, David Petrilli.

Seated, L-R: Mrs. Warner, Miss Baum, Dr. Everton, Mrs. McCreary, Dr. Stowe, Inez Willson.

STUDENT SENATE

L-R: Mary Ann Watson, Joan Seabridge, Thomas Prior, Howard Southwarth, Robert Cross, Donald Brink, Allyn Wright, President Noble Sievers, Lynnette Minzey, Italo Candoli, Gordon Dolbee, Elizabeth Osborn, Margaret Seibert, John Leddy, John Geer.

INTERSOCIETY COUNCIL

Standing, L-R: Donald Brink, Fred Smith, Richard Broholm, John Cummings, John Abbott, Robert Burchfield, John Eaton.

Seated, L-R: Mary Ann Whan, Marilyn Brattstrom, Janet Robinson, Nancy Holland-Moritz, Yvonne Lindsay, Joan Klein, Lucia Crane, Dorothy McCarthy.

MEN'S UNION

L-R: John Geer, Gordon Dolbee, Tim Hogan.

WOMEN'S LEAGUE COUNCIL

Standing, L-R: Gloria Matson, Marilee Thorpe, Jean Smith, Marguerite Johnson, Caral Weigle, Louise Lacey.
Seated, L-R: Florence Blymeir, Barbara DeLong, Yvonne Lindsay, Elizabeth Osborn, Martha Gaunt, Donna Legerstee.

MARY TROWBRIDGE HOUSE COUNCIL

Standing, L-R: Yvonne Lindsay, Barbara Schreiber, Helen Keating, Janet Woodruff.

Seated, L-R: Mary Ann Whan, Barbara Smith, Martha Gaunt, Nancy Murch.

JOINT HOUSE COUNCIL

L-R: Robert Treat, Delio Frisoni, Vito Tutera, James Corfield, James Nawrot, Milton Christen, Alvah Davis.

THE COLLEGE SINGERS

PHILO GLEE CLUB

Top Row, L-R: William Ives, John Overley, Fred Smith, Helen Brink, Anne Davison, Mary Ann Whan, Donald Van Horn, Joseph Jones.

Middle Row, L-R: Richard Draper, John Fonner, Mel Reed, Normand Christman, Gerald Adrianson, Robert Treat, Robert Ketcham.

Bottom Row, L-R: Donald Pollie, Alvah Davis, Milton Montgomery, Richard Schultz, David Orr.

CHORUS
Kal- a - ma-zoo w
Though we may wan-de
A song

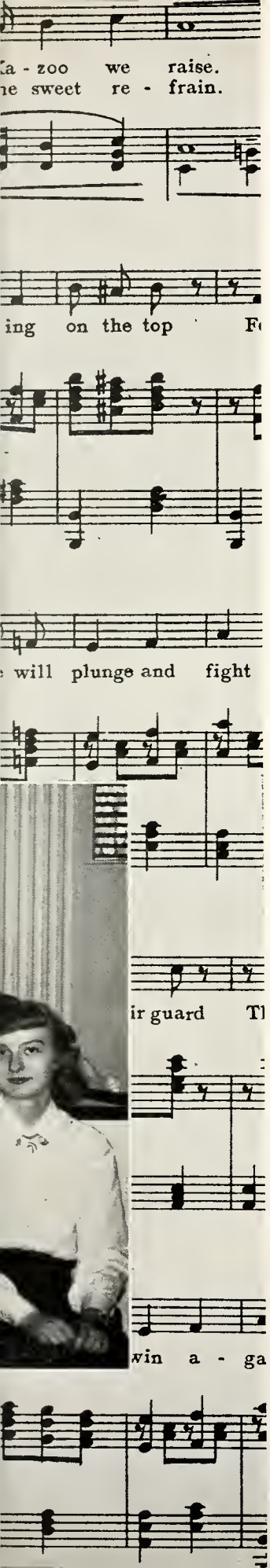

CHEER LEADERS

L-R: Suzanne Wathen, Frances Jackson, Mary Joslin.

MADRIGAL SINGERS

Back Row, L-R: Marvin Mertz, John Fonner, Milton Meux, Donald Johnson.

Front Row, L-R: Anne Davison, Sarah Traverse, Carol Postula, Mary A. Whan.

OVERLEY SOCIETY

Top Row, L-R: Mrs. Overley, John Van Duzer, Luann Herndier, Bettye Field, Mary Ann Whan, Robert Pitkethly, Nancy Murch, Shirley Edison, Ken Venderbush.

Middle Row, L-R: Mr. Boyd, Cynthia Quick, Carol Postula, Sarah Traverse, Suzanne Wathen, Patricia Doty, Louellen Crathers, Joyce Kellerman.

Front Row, L-R: Dolores Hendrych, Eloise Quick, Marilee Thorpe, Mr. Overley, Zelda Zook, Frances Jackson, Constance Newland.

BAND

L-R: Maurice Nelson, John Fonner, Stanley Michael, Whitney Sevin, Marvin Mertz, Donald Gibbings, Mary Kersjes, Parke Brown, Kathleen Flemming, Charles Daugherty, Mr. Feman.

SIGMA RHO SIGMA

Top Row, L-R: Jack Sunderland, Daniel Larkin, Maurice Kaser, Donald Wolff, John Eaton, John Root, Donald Brink, Harry Petersen, Richard Windisch, Eugene Stermer.

Second Row, L-R: Kermit Pike, John Van Duzer, John Geer, Harry Travis, Robert Glickenhaus.

EURODELPHIAN GAMMA

Third Row, L-R: Illene McCarl, Joan Dymmel, Mary Ann Watson, Helen Wright, Judith Bevan, Marcia Wetherbee, Patricia Doty, Marilyn Knight, Rosemarie Brandt, Emily Collins, Dolores Hendrych, Patricia Dudewicz, Barbara Schreiber.

Second Row, L-R: Nona Jane Hobbs, Nancy Stickler, June Studhalter, Inez Willson, Ellen Tompkins, Yvonne Lindsay.

First Row, L-R: Shirley Smith, Louellen Crothers, Marilyn Shell, Joan Wood, Sandra Bell, Helen Biscomb, Mary Ann Whan.

KAPPA PI

Top Row, L-R: Nancy Graf, Joan Follett, Barbara Vorce, Harriet Thompson, Patricia Praeger, Janet Hoskins, June Stromberg, Bettye Field, Susan Ralston, Gail Curry, Arlyle Ruch.

Middle Row, L-R: Jane Roberts, Joyce Rickman, Jean Shivel, Caralyn McLaughlin, Joan Robinson, Mary Frances Giaciolli, Janet Robinson, Jane Ellenburg, Constance Wilson, Rosemary Young, Nancy Holland-Moritz.

Front Row, L-R: Sally Ann Wise, Susan Waters, Lucia Crane, Nancy Murch, Suzanne Wathen, Mairlyn Glaser, Lynn Gladstone, Barbery Bird, Evelyn Lough, Rita Ottenweller, Phyllis Casey, Barbara Rigsbee.

CENTURY FORUM

Top Row, L-R: Donald Hassberger, Robert Dye, William Gershon, Stanley Chalmers, Donold Johnson, Spencer Burns, Louis Spatholt, John Leddy, James Corfield, Richard Ferguson, Raymond Nahikian, Laurence Vickery, Richard Hosler, Stanley Michael, William McBrearty.

Third Row, L-R: Allyn Wright, Vito Tutera, Donald Horning, Robert Gibson, Thomas Taft, Jack Barnes, William Hess, Howard Merchant, Hobart Smith, George Berry, Harry Brown, John Cummings, Russell Predmore.

Second Row, L-R: Dennis Crane, John Bungert, William Glennon, William Meanwell, Raymond Caldwell, Rex Holloway, Robert Burchfield, John Abbott, David Cummings, Wallace Melson, John Davis, Conrad Lach, Kenneth Venderbush, James Rose, Bernard Olson, Alan Clark.

First Row, L-R: Maurice Pelto, James Morrell, Reginald Orsolini, Walter McConner, Milton Montgomery, Charles Van Zoeren, John Urbank, Arthur Smith, William Murgard, Robert Filmer, Hugh Dill, Robert Neeser, Donald Shoup, Edwin Wilder, Herbert Wurster.

PHI LAMBDA

Top Row, L-R: Richard Nelson, Jack Carpenter, John Archbold, Robert Rodenhiser, John Foster, Harold Reverski, Richard Draper, Gerald Adrianson, Allen Harbach, Wesley Schultz, Clyde McIntyre, Richard Wilson, Charles Chase, Thomas Todd, Robert Binhammer, Donald Gibbings.

Third Row, L-R: Donald Van Horn, John Laansma, Maurice Nelson, Richard Huff, George Lewis, Kenneth Mills.

First Row, L-R: David Petrilli, Arthur Dolenga, Frank Minto, Parke Brown, Warren Jackson, Robert Luse, Douglas Wendzel, Donald Pollie, Richard Means, Roger Conklin.

ALPHA SIGMA DELTA

Fourth Row, L-R: Margaret Seibert, Joyce Allen, Mary Joslin, Gloria Wallace, Shirley Hill, Kathleen Flemming, Billie DeShane, Zelda Zook, Polly Linderman, Barbara Smith, Wilma Haack, Joan McGeachy, Almira Smith, Irene Dunn, Gloria Matson, Joan Klein, Eloise Quick, Delores Matheny, Marian Hellmann.

Third Row, L-R: Donna Legerstee, Carol Postula, Barbara Gossel, Patricia Morgan, Jean Smith, Marguerite Johnson, Cynthia Quick, Marilyn Jager, Martha Gaunt, Elizabeth Osborn, Marjorie Hill, Elaine Horn.

Second Row, L-R: Shirley Edison, Helen Zeedyk, Laura Alm, Carol Georgi, Suzanne Barrett, Elaine Hrach, Helen Brink, Marilee Thorpe, Nancy Crissman, Helen Keating, Phyllis Millspaugh, Anne Davison, Jane Stateler, Carol Weigle, Laura Blandford, Patricia Voorhees, Marilyn Brattstrom.

COLLEGE
LUX ET VOX
THE BOILING PO
THE BOILING POT
BOILING
1947
THE BO

ADVERTISING

Top left, L-R: Marilyn Brattstram, Brad Allen, Bob Glickenhaus, Eugene Stermer, Wesley Schultz, Bill Meanwell, Jim Rase, Alice Maes, Nan Pierce, Pat Praeger.

Top right: Editor, Margaret Seibert.
Business Manager, Wesley Schultz.

EDITORIAL

Middle: Sports editor, Fred Winkler.

L-R: Barb Smith, copy editor; Wes Schultz, business manager; Joe Pizzat, art editor; Peg Seibert, editor; Dick Draper, assistant editor.

COPY

Bottom left, L-R: Anne Wakeman, Barbara Smith, Helen Keating, Nannette Pierce.

ART AND LAYOUT

Bottom right, L-R: Donald Van Horn, Joseph Pizzat. Not pictured: Dick Serrin.

L-R: George Lewis, Elaine Cabot, Rita Ottenweller, Joan Seabridge.

Standing, L-R: Robert Payette, Charles Van Zoeren, Kenneth Venderbush.

Seated, L-R: Gaby Hernstat, Marjorie Sharpe, Joyce Pelto, Nancy Vagness.

Standing, L-R: Kenneth Venderbush, Laurence Vickery.

Seated, L-R: Wallace Melson, Janet Robinson, Richard Windisch.

Opposite Page, L-R: Hobart Smith, James Morrell, William Gershon, Louis Spatholt, Editor John Leddy, Joan Wood, Larry Vickery.

olume 71 KALAMAZOO, MICHIGAN, DECEMBER 9, 1949 Number

Traditional Carol Service Tomorrow

Murch Chosen Christmas Spirit; Osborn, Reader

By Joan Wood

The traditional Christmas candlelight carol service will be pr sented at 8:00 p.m. tomorrow evening in Stetson Chapel with Nan Murch in the role of "The Spirit of Christmas," and Elizabeth O born narrator of the Christmas Story according to St. Luke.

The impressive four-part carol service, comprising a prologu processional, the Christmas Story, and recessional, will be giv under the direction of Mr. William A. Boyd of the Music Depa ment.

WMC Stages 'The Messiah'

The heroic strains of Handel's "The essiah" will fill the auditorium of entral High School tonight when a assed choir of 400 voices under the rection of Dr. Elwyn Carter will g the great oratorio. The four sing- s who will deliver the solo lines in e performance are: Ethel Green, prano; Marcella Raltner, contralto, m Adams, tenor; and Philip Duey, ss. R. Glen Henderson will be at e organ. The Symphony Orchestra Western Michigan College will pro- le the orchestral portions of the oduction. This evening's perform- ce, which begins at 8:00, will be the urteenth annual Southwestern Michi- n hearing of this music.

THE KALAMAZOO COLLEGE INDEX

Published every Friday of the College year by the student body. Entered as second-cla matter, October 6, 1915, at the post office of Kalamazoo, Michigan, under the Act of Mar 3, 1879. Reentered October 30, 1946.

Editor ..... John Led
Business Manager ..... Bill Maron
News Editor ..... Larry Vicke
Feature Editor ..... Bob D
Sports Editor ..... Bill Gersh
Make-up Editor ..... Jim Morr
Circulatioo Manager ..... Hobie Smi
Editorial Staff — Ruthalva Summerlott, Joan Seabridge, Elaine Cabot, Geor Lewis, Rita Ottenweller, Marion Leighton, Joao Holly, Gail Curry.
News Staff — Bill Strong, Tom Prior, Chuck Van Zoeren, Joan Wood, Marg Sharpe, Joyce Pelto, Nancy Barth, Nancy Vagness.
Feature Staff — Robert Luse, Barbara Rigsbee, Wally Melson, Carolyn M Laughlin, Sue Ralston, Janet Robinson, Ken Venderbush, Dick Win isch.
Sports Staff—Charlie Stanski, John Lenox, John Stommen, Gaby Hernst Bob Culp, Vic Braden.
Photography and Art — Jack Eaton, Jim Corfield, Hal Fuller, Bob Gibso Louie Spatholt.
Business Staff—Don Speight, Dick Hosler, Marilyn Glaser.
Circulation Staff—Nan Barth, Lyle Caoough, Jane Stateler.
Faculty Advisor ..... Mr. Ed Lau

Outstanding Theologians Lead Religious Observance Week

Keynoted by two outstanding speakers, Kalamazoo College's nual Religious Emphasis Week will be held this year from March 10. "Jesus and Human Relationships" was the theme chosen, d Dr. Howard Thurman, pastor of the Fellowship Church of San ancisco, and Dr. Dwight Large, pastor of the First Methodist urch of Kalamazoo, will speak on this topic in two chapel ad- esses.

These four days are completely devoted to discussions and con- deration of religious matters by students, under the leadership of ese eminent theologians. Past year's programs have been out- standing, and have proven of great interest to students.

Another feature of the week is the return of Mrs. James Wyker who will lead several classroom discussions. In addition, Mrs. Wyker will conduct personal counciling for those inter- ested and will lead a Women's House

Scots Whipped By Rampaging Kazoo Quintet

With coach "Doh" Grow on their shoulders, the Hornet cagers staged a victory march to the locker room after dumping Alma College to clinch Kalamazoo's first MIAA League Championship basketball title since 1939. Last Tuesday's game in the Scot's gym produced real championship basketball as the Orange and Black pulled down the curtain with a 55 to 50 team victory. Dr. John Scott Everton, college president, considered this league championship worthy enough for the entire student body to receive last Wednesday as a "no-school" holiday. The holiday was spent in "bon-fire" rallies and other festivities honoring the new champs.

Again it was Bucky Walters on top

Academy Award Film At Capital

The Players Club will participate in sponsorship of Laurence Olivier's ebrated production of "Hamlet," it

e the Sherwood room over the gym be open for smoking. The Sher- ds will also hold open house for faculty and student body. Re-

the Kappas, was elected to serve as Secretary; and Dorothy McCarthy, Euro representative, was selected as council representative to the Social

Seniors Bill Sayers, Don Culp, Charlie Stanski, and Bucky Walters have played a fine four years together, while Bill Bos joined the forces two

can.

This, and other strange Indian customs will be discussed by Dr. Everton,

and Sally Traverse, piani e Thorpe, general chairman ice, is assisted by Barb Se Mary Osborne, Laura Blan t Goodwill, Marilyn Jager a Skutt.

ees

n Brattstrom is in charge colate, her committee consi Almira Smith, Carol Weig Dunn, Jane Stateler, Ma ng, Ruth Biro, Elaine Ho n Minzey. Properties are h nged by Shirley Edison, cha l Kathy Flemming and Ma Publicity has been planned Quick and Evelyn Lough s of the Women's League w shers. They are Flo Blyme Gaunt, Yvonne Lindsay, Ba Jean Smith, Louise Lac Weigle, Marguerite Johns Thorpe, and Donna Legerst y Hostesses for the recepti Mrs. Henry Overley, Mrs. W Boyd, Miss Virginia Earl, a th Krueger.

M PARTY

Claus will be up at Tro ed suit and all, to officiate nual Trowbridge Christn ecember 12.

ten-thirty — all the camp ll assemble in the lounge the Christmas music, h stmas stories and reading, a se to sing Christmas car around a blazing log fire.

Piping hot cocoa and gay Chri mas cookies will complete the eveni

WJMD

Arthur Dolenga, Program Director
Mr. Sam Brown, Faculty Advisor

Honors

PHI KAPPA ALPHA

L-R: Patricia Rohloff, Alice Koning, Helen Keating, Donna Legerstee, William Bunto.

ALPHA LAMBDA DELTA

Standing, L-R: Louise Lacey, Patricia Praeger, Cynthia Quick, Helen Keating.

Seated, L-R: Jane Tyndal, Margaret Seibert, Joyce Stowell, Joan McGeachy.

Drama

THE COLLEGE PLAYERS

Top Row, L-R: Barbara Smith, Constance Wilson, Joan Wood, Barbara Schreiber, Nancy Stickler, Nona Jane Hobbs, Mary Frances Giaciolli, Joan Robinson, Janet Robinson, Sue Ralston, Martha Gaunt, Mary Jo Ward, Sally Wise, Judy Bevan, Glenna Huffmon.
Middle Row, L-R: Alice Maes, Jackie Dancer, Anne Davison, Richard Nelson, Robert Rodenhiser, Clayton Campbell, Paul Winans, John Eaton, Richard Windisch, Robert Glickenhaus, Richard Mueller, Constance Newland, Jane Stateler.
Front Row, L-R: Patricia Dudewicz, Barbery Bird, Sue Wathen, Frances Jackson, Bette Wall, Dorothy McCarthy, Rose Marie Brandt, Joan Dymmel, Wilma Haack, Barbara Rigsbee.

Forensics

DEBATE

Standing, L-R: Alvin Witt, Norman Armstrong, Richard Means, Ann Graves, Robert Stevens, Richard Timmer.

Seated, L-R: Ruthalva Summerlott, Donald Brink, Almira Smith, Robert Culp.

FORENSICS

Standing, L-R: Eugene Stermer, Robert Burchfield, Robert Culp, George Berry, Donald Brink.

Seated, L-R: Almira Smith, Elizabeth Osborn.

PI KAPPA DELTA

Standing, L-R: Richard Timmer, Eugene Stermer, Ann Graves, Richard Means, Robert Burchfield, Almira Smith, Daniel Chiz, Garry Brown, Robert Stevens, Ruthalva Summerlott, Alvin Smith.

Seated, L-R: Norman Armstrong, Donald Brink, Elizabeth Osborn, Robert Culp.

Clubs

SPANISH CLUB

Standing, L-R: William Borough, Virginia Stickan, Alfonso Corredar.

Seated, L-R: Joan McGeachy, Dr. Richard Olmsted, Gladys DeGolia.

CERCLE FRANCAIS

Standing, L-R: Suzanne Wathen, Patricia Rohloff, Rose Marie Damm.

Seated, L-R: Jane Stateler, Miss Virginia Earl, Barbara Rigsbee, Rosemarie Brandt.

INTERNATIONAL RELATIONS CLUB

Top Row, L-R: Paul Jones, Wallace Melson, Nyle Clawson, Kenneth Hutton, Hector Grant.

Middle Row, L-R: Florence Blymeir, Marjorie Dickson, Nancy Giffels, Joan Robinson, Virginia Stickan.

Bottom Row, L-R: Jane Tyndal, Illene McCarl, Janet Robinson, Lucia Crane, Bettye Field.

ECONOMICS CLUB
L-R: William Zuhl, John Geer, Margaret Seibert, Louis Spathalt, Thomas Magas, Gerald Adrianson.

THE "K" CLUB
Top Row, L-R: Chan Moulton, Don Hassberger, Bob Simanton, Ed Rzepka, Lee Kontur.
Third Row, L-R: Vic Braden, James Nawrat, Jack Davis, Bob Culp, Marv Mantin, Vito Tutera, Don Van Horn, Italo Candoli, Doug Bourgeois, Charlie Stanski, Horace Webb, Frank Walters.
Second Row, L-R: Earl King, Nobe Sievers, Art Leighton, John Gospill, Don Culp, Bill Bas, Jim Carfield, Bob Taylor, Rex Hallaway, Bill Sayers, Jack Sunderland, Ernest Piechocki, Ev Bierema, Harley Pierce, Garry Brown.
First Row, L-R: Conrad Hinz, Bob Neeser, Jim Waldo, Val Jablanski, Spencer Burns, Tom Willson, Stan Chalmers, Milt Christen, Bill Evans, Ed Glaser.

W. R. A. COUNCIL
L-R: June Studhalter, Marilyn Glaser, Mary Joslin, Helen Keating, Barbara DeLang, Jean Smith.

KAPPA DELTA CHI

Third Row, L-R: William McDaniel, Richard Means, Hugh Kennedy, John Archbold.

Second Row, L-R: Guest Speaker, William DesAutels, Ralph Kaiser, John Fonner, John Rumohr, Rev. Pickhardt, Joseph Jones.

Front Row, L-R: Mary Joslin, Shirley Hill, Phyllis Millspaugh, Alice Maes.

RELIGIOUS AFFAIRS COMMITTEE

Standing, L-R: Wesley Schultz, Cynthia Quick, Richard Means, Nannette Pierce.

Seated, L-R: Rev. Pickhardt, Shirley Hill, William DesAutels, Wilma Haack, John Rumohr.

THE NEWMAN CLUB

Third Row, L-R: Italo Candoli, Dick McClaran, Mary Kersjes, Joan Follett, Patricia Hammond, Marilyn Shell, Patricia Dudewicz, Ernest Piechocki, Henry Peabody, Richard Wilson.

Second Row, L-R: Dale Spencer, Rose Marie Damm, Donald Horning, Tim Hogan, Nancy Giffels, Rex Holloway, Louis Stemnock, Rita Ottenweller, John Urbank, Delio Frisoni.

Front Row, L-R: Reginald Orsolini, Charlie Stanski, Robert Stevens, James Nawrot, Richard Schmitt, Raymond Caldwell.

CAMPUS CHEST COMMITTEE

L-R: Joan Seabridge, Robert Treat, Robert Luse, Janet Hobson.

Activities

The activities calendar this year was studded with a variety of social events. Mingled with the traditional and familiar happenings were new and unexpected experiences; but, in all instances, the traditional activities were savored with the spice of new personalities and ideas, and were accompanied by the inevitable excitement and curiosity.

September began the year with the week of orientation for new students. During that month, green hats, student counselors, informal picnics, conferences with faculty advisers, and registration procedures were prominent. New friendships were begun and old ones renewed, while the summer drifted into reminiscence and campus activity resumed once again.

October, the herald of Indian Summer, brought Homecoming with its decorations, floats, open houses, football game, and dance in Tredway. Lynnette Minzey was crowned Homecoming Queen and ruled the day with her court. The celebration began with an all-school parade through the town, that ended with a huge bonfire at Angell Field.

November featured "The Winslow Boy," a College Players production that well deserved the merit it received. The 1949 Varsity Hop was also presented by The "K" Club. Dottie Engdahl was elected Varsity Queen '49, and trophies were awarded to the All-MIAA football star, Howard Southworth and to the team's "most valuable player" of the season, James Nawrot.

December continued the tradition of the annual Christmas Carol Service, during which Nancy Murch reigned as the Spirit of Christmas, while Elizabeth Osborn read the "Christmas Story" from the Book of Luke. "Winter Wonderland," the year's first formal fantasy, was sponsored by the Women's League. As the month especially devoted to good will and brotherhood, December, and George Berry as Santa Claus, brought some unexpected and pleasant surprises to the children of the town who were entertained at the Men's Union party in Harmon Hall. At the Mary Trowbridge House party, carols were sung and a reading of "The Littlest Angel" captivated the audience of Jane Tyndol.

Activities (CONT'D)

January, the month of final exams, was also the time of the College Singers' operatic production "The Bartered Bride." Through the cooperation of the Speech, Art, and Music departments the performance was most successful. Coming in the early part of the month, the "Knights' Ball," presented by the Resident Men, was noted most of all for its unique decorations and atmosphere.

February was climaxed by The 1950 Washington Banquet, reputed to be the most outstanding social event of the year. Judge Raymond Fox addressed the attendants, and the banquet was followed by the annual dance in Tredway Gymnasium.

March, summoner of The Fourth Annual Bach Festival, gave us Religious Emphasis Week, with Dr. Howard S. Thurman and Dr. Dwight S. Large, two stimulating thinkers, leading the Chapel talks and bull sessions. The month drew to a close with the Women's League Style Show in Trowbridge lounge.

April first introduced the era of "Fools' Paradise," the Trowbridge House formal dance. Coincident with April's showers, the Women's League presented "A Shower of Careers," which included a series of luncheons and talks given by women in various professional fields.

May was ushered in by the May Fete, which featured tugs o' war between classes, handicap races between societies, open houses, professional tennis matches at Stowe Stadium, and a concert by the College band on the quadrangle in the evening. During the intermission, the coronation of Elizabeth Osborn as May Queen took place, and the concert was followed by the dance in Tredway, at which Charlie Ventura and his band were featured.

The activities of the year have given to college educative experience that balancing element that allows students to become aware of the value of the social relationships in learning, as well as of the importance of the intellectual and organizational aspects of education.

September

"Green hats, informal picnics, student counselors . . . "
" . . . second and third generation new students"

October

"Homecoming"

ΣΡΣ
DOBBER'S BARBER SHOP"
WE'LL BEHEADIN
FOR VICTORY
DEPAUW
ΦΛ
46
45

November

"Varsity Hop"

"The Winslow Boy"

December

"With brotherhood for all . . ."

"Kindred spirits, we."

" . . . and the littlest angel . . . "

December

January

"THE BARTERED BRIDE"

THE 1950 WASHINGTON BANQUET

THE FOURTH ANNUAL BACH FESTIVAL

RELIGIOUS EMPHASIS WEEK
"Think . . ."

April

"A Shower of Careers"

THE 1949 MAY COURT

L-R: Clea Vlachos, Lynnette Minzey, Bettie Distin, Queen Joan Dixon, June Weaver, Joanne Schrier, Anne Wakeman, 1948 Queen Jane Hunter, Dr. Stowe.

WAS SUCCEEDED BY

THE 1950 MAY COURT

L-R: Lynnette Minzey, Marilyn Glaser, Helen Keating, Marilee Thorpe, Anne Wakeman, Nancy Cross, Queen Elizabeth Osborn.

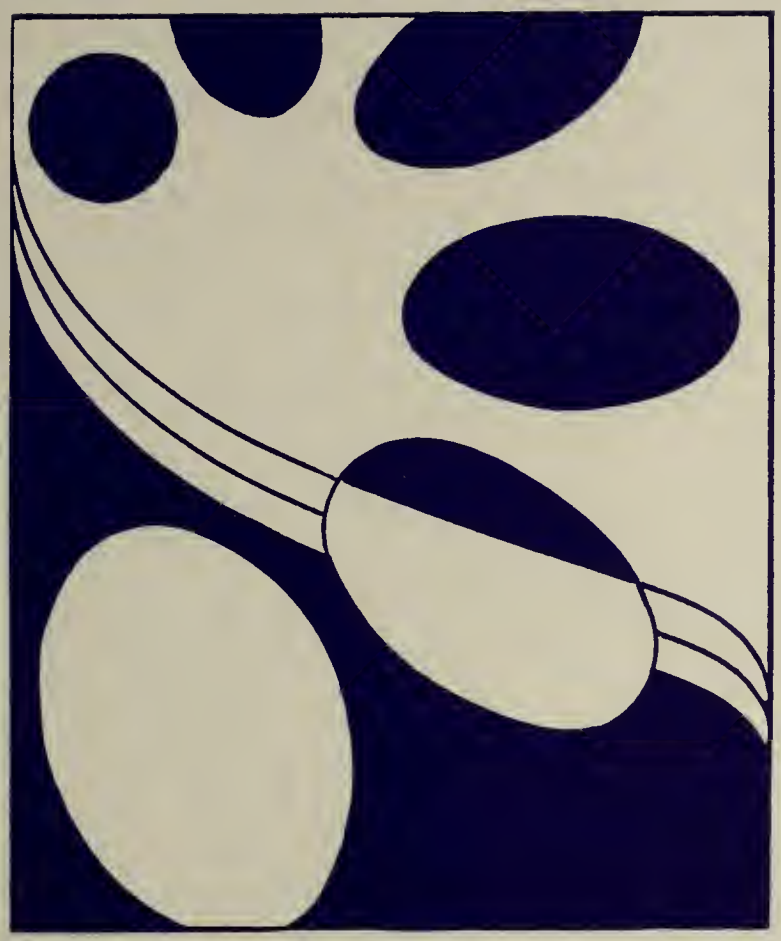

Athletics

The graceful movement and rhythmic finesse attributed to the athlete are expressed by the circle and several projected elipses. The conditioned form and easy, athletic style are devoid of repetition, as are the free-flowing curved lines in design.

M.I.A.A.
ALL SPORTS TROPHY

Athletics

Sports at Kalamazoo College maintained an overall high level during the 1949-50 seasons with the year in athletics highlighted by several outstanding events.

In football, the team won two of eight games and finished fifth in the MIAA in a season jinxed by injuries. The gridders started off with a 13-7 defeat of DePauw, and lost a 20-26 thriller to Wooster in the next game. Key players were on the sidelines, however, and the Hornets never did function at full strength the rest of the season.

Albion was defeated, 21-7, spoiling the Briton's Homecoming, for Kazoo's only conference triumph. Fourteen members of this fall's team graduate, presenting coach Lloyd Grow with a rebuilding task for next year.

Post-season honors went to Milton Christen, named honorary captain; Howard Southworth, the first recipient of the Clark W. MacKenzie trophy for the most outstanding lineman, and named a second time as All-MIAA center; Earl King, voted to an all-conference tackle's berth; and James Nawrot selected as the team's most valuable player.

The cross country team finished a surprising second in the conference in its first year under coach Samuel Brown. The Hornets were edged by defending champion Albion, 56-59, in the conference meet, after defeating all but the Britons in dual tests. Captain Fred Winkler led the team, placing fourth in the conference race.

Kalamazoo's triumph in basketball was the year's outstanding achievement. The Hornets won the MIAA title with an 8-2 record, and won thirteen of twenty games during the regular season. They also finished second in a January conference tourney.

Climaxing the cage season was the team's appearance in the National Association of Intercollegiate Basketball tournament at Kansas City, Mo. K College lost, 78-84, to Baldwin-Wallace, but stamped itself as one of the nation's outstanding small-college teams.

Nine new team and individual scoring records were set by the Hornets during the year. Frank Walters, Charlie Stanski and Bill Bos were named to the All-MIAA team, Walters and Stanski for the second time.

Walters also won the MIAA's coveted "most valuable" award for the second straight year. Bos received the Harold S. Garrison Memorial trophy, and Stanski was elected captain for the season.

The freshman basketball team had a successful year, winning ten of eleven games. John Stommen and Phillip Dillman led the yearlings.

Spring sports all started off with winning records, with the Hornet tennis team heavily favored to retain its MIAA tennis title. Jack Sunderland, Marvin Mantin, Dick Cain, Tom Willson, Gordon Dolbee, Bradley Allen and Frank Walters are leading coach Allen B. Stowe's squad.

The track team is headed for its best postwar season. Coach Ernest Kirkman's stars Walter McConner, Melvin Reed, Dan Gwyn, and the mile relay team of Stanley Chalmers, Don Van Horn, Reed and McConner all set new records in their specialties.

Baseball, in its second year under coach Henry Lasch, and golf both began their seasons auspiciously, with the teams set to better last year's records.

ANGELL FIELD
KALAMAZOO COLLEGE

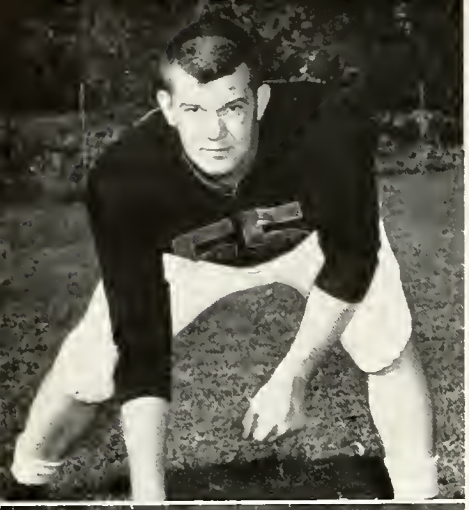

Football

1949 FOOTBALL RECORD

DePauw	13-7
Wooster	20-26
Hillsdale	0-28
Albion	21-7
Valparaiso	0-38
Adrian	13-27
Alma	7-20
Hope	13-35

Post-season football honors went to the four players pictured at left. From top to bottom they are Howard (Gus) Southworth, Earl King, James Nawrot and Milton Christen. All four are former South Bend, Ind. Central high school players; they have been outstanding on Hornet football teams since 1946.

Southworth became the first recipient of the Clark W. MacKenzie trophy for the most valuable lineman. He was All-MIAA center in 1947 and again last fall. King was named to an All-MIAA tackle berth; he was the team's most valuable player in 1946.

Nawrot was elected by his teammates as the squad's most valuable player, and he was named a halfback on the second all-conference team. Christen was named honorary captain for the season. An end, he led conference pass-receivers and made the second All-MIAA team.

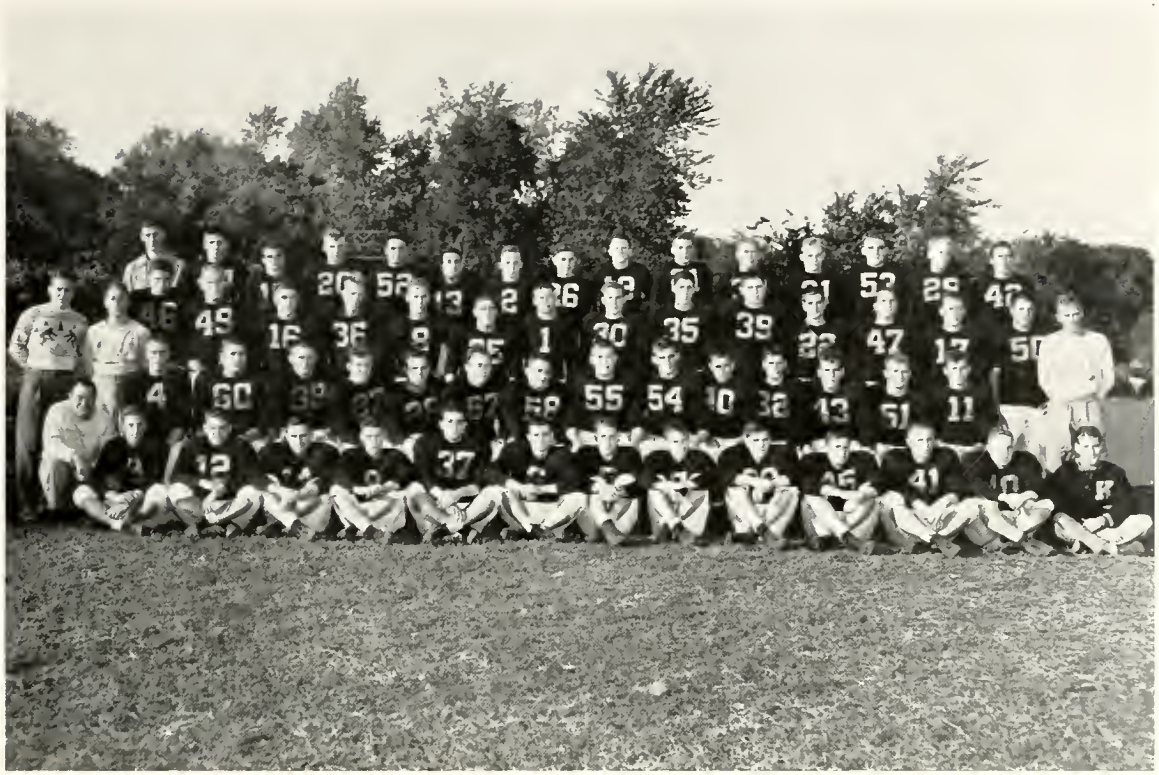

Top row: Robert Neeser, manager, Clarence Staver, Almante Nye, Robert Wood, Lloyd Fowler, Zano Vannoni, Roger Winter, Dick Timmer, Lee Kantur, Earl Velek, Bill Olmsted, Dick Schultz, Dick Enslen, Phillip Wagner, Charles Van Zoeren.
Third row: Don Culp, trainer, Henry Lasch, assistant coach, Spencer Burns, Horace Webb, Douglas Beebe, Bill Evans, James Stefoff, Jack Davis, Kenneth Youngs, Robert Simanton, James Waldo, Robert Distin, Garry Brown, Noble Sievers, Dick Cain, Robert Millard, Lloyd Grow, head coach.
Second row: Phillip Dillman, Conrad Hinz, Milton Christen, James Nowrot, Doug Bourgeois, Charles Wright, Italo Candoli, Howard Southworth, George Mason, Harley Pierce, Ernest Piechocki, Earl King, Edward Rzpeka, Val Jablonski.
Front row, L-R: Ernest Kirkman, backfield coach, Darrell Ihrig, Robert Stevens, James Edwards, Gary Wilson, Roger Burns, Bill Glennon, Vito Tutera, Dale Spencer, David Allen, Edward Yaple, Dick Sheets, Kenneth Masier, Bob Culp, manager.

The 1949 Hornet football team completed its season with a 2-6 record, worst since 1940, and placed fifth in the MIAA. A tough schedule plus injuries to key players handicapped the gridders most of the fall.

In their first season under Coach Lloyd (Dob) Grow, the Hornets opened with a 13-7 win over DePauw. Freshman quarterback Phil Dillman threw two touchdown passes to end George Mason and halfback Vito Tutera, with tackle Conrad Hinz adding a point after touchdown. Kazoo fell to Wooster, 20-26, the following weekend in probably the best game of the year.

After losing the Homecoming game to Hillsdale, Kazoo spoiled Albion's alumni weekend with a 21-7 verdict over the Britons. Dick Cain took over passing duties and tossed to ends Milt Christen and Garry Brown for scores. Bob Simanton, the team's leading ground gainer, added the third TD. Hinz kicked all three placements. Losses to Valparaiso, Adrian, Alma and Hope ended the season.

A heavy loss by graduation hit Kazoo for the first time since the war. Senior gridders include Val Jablonski, Milton Christen, Horace Webb, James Edwards, Alvin (Doug) Bourgeois, Charles Wright, Italo (Ace) Candoli, Noble Sievers, Howard (Gus) Southworth, Kenneth Youngs, James Nowrot, Robert Distin and Spencer Burns. Many of them have starred on Hornet football teams since 1946.

Twenty-two returning lettermen, however, bolster K College's 1950 football plans.

Cross Country

The Hornet cross country team had a very successful season under coach Samuel Brown. The harriers won four of five dual meets and came within three points of upsetting Albion's perennial champions in the MIAA cross country run, finishing second in the conference.

After an inital 40-15 loss to Albion, the Hornets defeated Hillsdale, 15-40; Adrian, 23-36; Alma, 26-33; and Hope, 28-30. In the conference meet, K College scored 59 points for second place, to 56 for Albion.

Captain Fred Winkler placed 4th in the MIAA run; Hector Grant was 10th; Tom Hastings, 11; Bob Ketcham, 13; Bill Zuhl, 21; Bob Binhammer, 22; and John Stommen, 30th.

Varsity letters were won by Winkler, Ketcham, Grant, Hastings, Zuhl, and Don Overbeek. Binhammer and Stommen received minor awards. Grant and Overbeek are the only losses by graduation.

Row one, top to bottom and left to right: Fred Winkler, Bill Zuhl, Don Overbeek.
Row two: Samuel Brown, coach, Robert Ketcham, Holt Babbitt.
Row three: John Stommen, Hector Grant, John Archbold.
Row four: Ralph Beebe, manager, Robert Binhammer, Tom Hastings.

ALMA
59
38
45
55
33
5
37
10
45
44
47
19
37
21
12½
3

MIAA Champions

1949-50 BASKETBALL RECORD

Calvin	48-41
Hillsdale	66-50
Adrian	56-54
Wooster	60-43
U. of Detroit	47-75
Hope	64-47
Hillsdale	59-48
Albion	48-55
Albion	65-53
Alma	62-50
Hope	53-51
Olivet	54-55
DePauw	58-74
Calvin	52-63
Hillsdale	61-54
Adrian	75-35
Albion	44-59
Alma	55-50
Hope	60-65
Olivet	87-54
Baldwin-Wallace	78-84

Post-season honors for Kazoo's MIAA basketball champions went to the three seniors at left. All three were named to the all-conference team.

Frank Walters, top, was named the team's most valuable player for the third straight year, most valuable in the MIAA a second time, and he won the conference scoring title again plus setting new Kazoo scoring records.

Bill Bos, middle, was awarded the Harold S. Garrison Memorial Trophy for his outstanding play during the season.

Charlie Stanski, bottom, was elected captain of the champion Hornets. Next year he will be assistant football and basketball coach.

Basketball

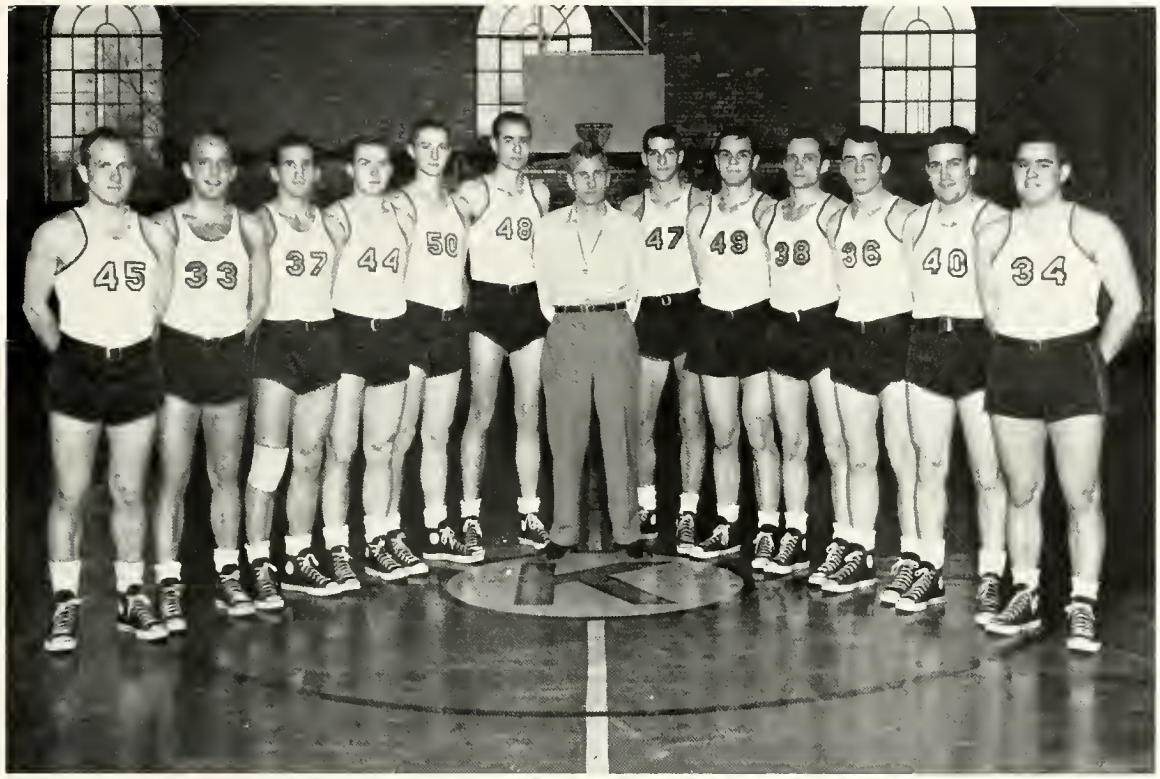

1949-50 MIAA Basketball Champions. L-R: Jack Wendt, Frank Walters, Captain Charlie Stanski, Bob Simanton, Tom Willson, John Sentz, Coach Lloyd Grow, Bill Bos, Lee Van Haaften, Bill Sayers, Dick Cain, Don Culp and Jack Davis.

Kalamazoo College's basketball team won the MIAA cage title this year for the first time since 1939, and completed one of Kazoo's most successful basketball campaigns by playing in the National Association of Intercollegiate Basketball tournament at Kansas City, Mo., in March.

Coach Lloyd (Dob) Grow's Hornets won the MIAA title with an 8-2 record, won thirteen of twenty games during the season, and in the NAIB tourney lost to Baldwin-Wallace of Ohio, 78-84.

Nine new records were set by the cagers, highest-scoring team in Hornet basketball history. Frank (Bucky) Walters scored 305 points for a new single-season total, and increased his four-year total to another high mark of 816. His 89 free throws in one season also set a new high. Bill Bos scored 286 points to rank second in one year's total, and his 116 field goals set a new all time-high for one season.

As a team, the cagers scored 1252 points, averaging 59.6; and they made 473 field goals and 306 free throws, all new marks. The 87 points and 34 field goals against Olivet are both new single-game standards. Baldwin-Wallace's 84 points were the most ever scored against a Hornet team, and the combined 162 point total in that game also set a new high mark.

Best home games were 60-43 over Wooster, a jinx-breaking 65-53 triumph over Albion, and the 87-54 scoring-spree over Olivet. On the road, the 55-50 victory at Alma that clinched the MIAA title stood out.

Five graduating seniors this year are Stanski, Walters, Bos, Bill Sayers and Don Culp. All except Bos have been on Hornet cage teams since 1946.

Sophomore Tom Willson placed sixth in MIAA scoring with 111 points, and his 28 points against Hillsdale were a conference and team season high mark.

Freshman Basketball

L-R: Roger Winter, Alan Clark, Jack Bergan, James Stefoff, Robert Neeser, Lloyd Grow, coach, John Stommen, Dick Enslen, Phillip Dillman, Darrell Ihrig, and Vic Braden.

The freshman cagers had a highly successful year, winning ten of eleven games. They defeated the Hope and Hillsdale frosh each twice, won five games from city league teams, and split two games with Calvin's freshmen.

John Stommen led the team in scoring with 158 points for a 14.4 point per game average. Phillip Dillman was second in scoring with 106 points. The frosh outscored their opposition, 536 to 425.

With the addition of Vic Braden after the first semester, the team became a junior varsity group. Team members were Stommen, Dillman, Braden, Robert Neeser, James Stetoff, Dick Enslen, Jack Bergan, Alan Clark and Darrell Ihrig.

Golf

The 1950 golf team should prove to be Kazoo's best since the war, with six lettermen back from last year. Last spring the golfers won three matches, tied one and lost five, finishing fourth in the MIAA.

This year's schedule calls for matches with Calvin and Olivet in addition to the MIAA opponents. Each match with a league school counts toward the conference title. The MIAA golf tourney was held in Kalamazoo May 18 and 19.

Personnel of the team includes lettermen Don Hassberger, Robert Taylor, Rex Holloway, John Gospill, James Corfield, and Howard Southworth. Others are Robert Gibson, Glen Bourgeois, John Bungert, Richard McClaren, Vernon Bolling, Raymond Nahikian, James Nawrot, and Wesley Schultz.

In their first six matches this spring, the golfers defeated Alma's defending MIAA champs, 10½-8½, and Adrian, 18-1; tied Olivet 9½-9½; and Calvin 7½-7½; and lost to Hope 8-11, and Hillsdale 7-12.

Left row, top to bottom: James Corfield, Robert Taylor, John Bungert, Don Hassberger, John Gospill, Vernon Bolling, Robert Gibson.

Right row: Wesley Schultz, Raymond Nahikian, Rex Holloway, James Nawrot, Glen Bourgeois, Dick McCloren.

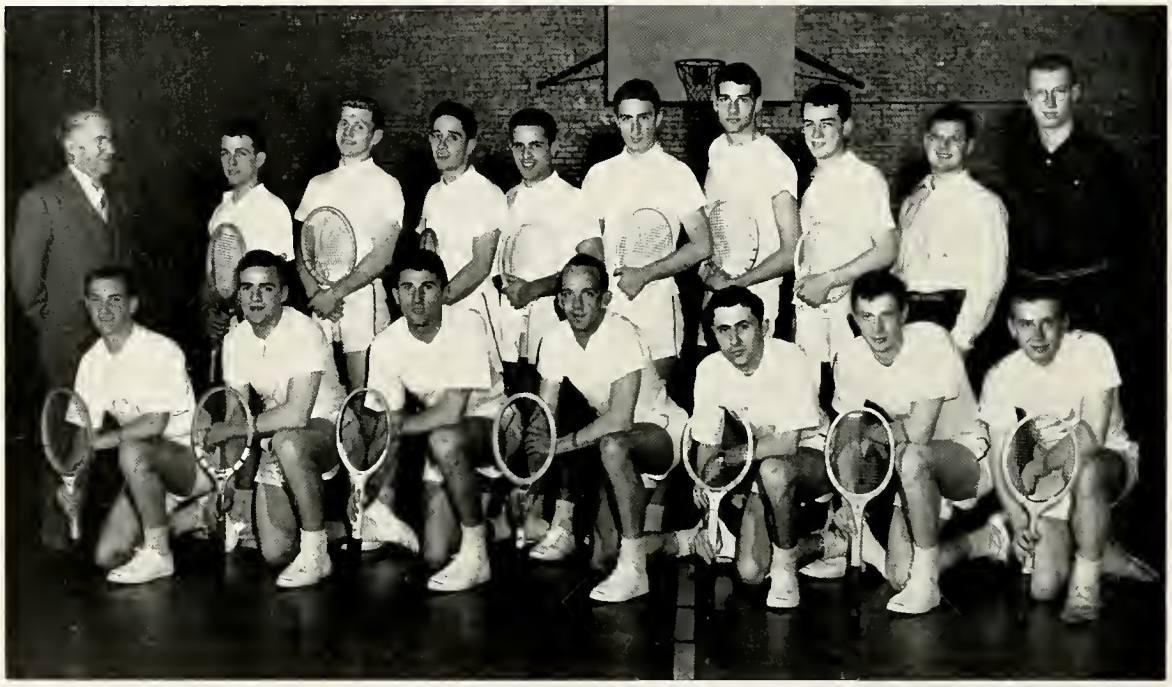

1950 MIAA Tennis Champions. Bottom row, L-R: Hugh Dill, Gordon Dolbee, Jack Sunderland, Frank Walters, Fletcher DesAutels, Tom Willson, Maurice Pelto.

Top row: Coach Allen B. Stowe, John Geer, Bradley Allen, Bob Glickenhaus, Marvin Mantin, John DeVos, Bill Bos, Dick Cain, and Midge Verplank and Gerald Adrianson, managers.

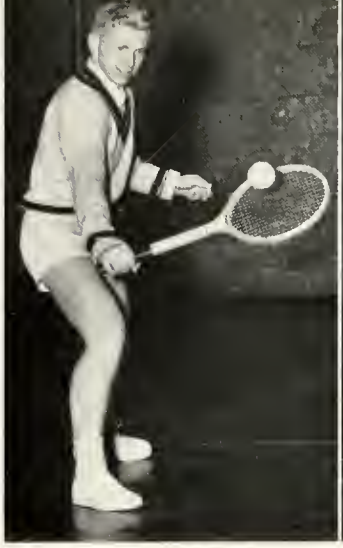

Tennis

Kazoo's tennis team, defending MIAA and Central Collegiate champion, faced a tough 23-match schedule this spring, with the only real trouble expected on the annual Southern trip and the Central Collegiate tourney.

The Hornets will be favored to cop their 13th consecutive MIAA title in the conference tournament at Kalamazoo. Heading Coach Allen B. Stowe's team for the fourth year is Jack Sunderland, sixth-ranked player in the Western Lawn Tennis Association, and MIAA and Central Collegiate singles champion.

Missing from this year's team, however, are two of last spring's top netters. Art Leighton turned professional during the summer, and Vic Braden was lost for the season because of illness.

Sunderland, Marvin Mantin, Dick Cain, Tom Willson, Gordon Dolbee, Bradley Allen and Frank Walters comprised the squad's top seven netters. In all, fifteen men made up the Hornet varsity.

Down South, the team made its worst showing since 1947, winning three of seven matches with some of the best teams in the South. The Hornets downed Cincinnati, Vanderbilt and Presbyterian; while Davidson, Tennessee, Duke and North Carolina all took the measure of Kazoo.

Returning home, the netters ran roughshod over all comers. In one weekend, Stowe divided the squad, with one group shutting out the University of Iowa and Grinnell on the road, while another defeated Alma at home.

1950 TENNIS RECORD

Cincinnati	6-3
Vanderbilt	5-4
Tennessee	2-7
Presbyterian	9-0
Davidson	4-5
Duke	2-7
North Carolina	1-8
Alma	7-0
Iowa	7-0
Grinnell	7-0
Adrian	7-0
Calvin	7-0
Kenyon	5-2
Hope	7-0
Hillsdale	6-1
U. of Detroit	9-0
Calvin	6-1
Albion	5-8
Toledo	9-0

May 18-19 MIAA Tourney
May 26, Wayne, there
May 27, Toledo, there
June 2-3, Central Collegiate Tourney, there

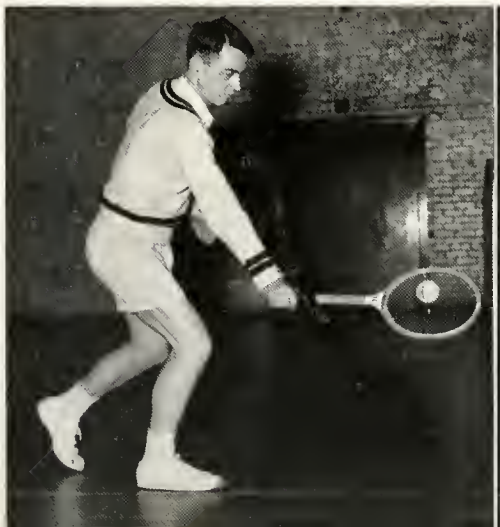
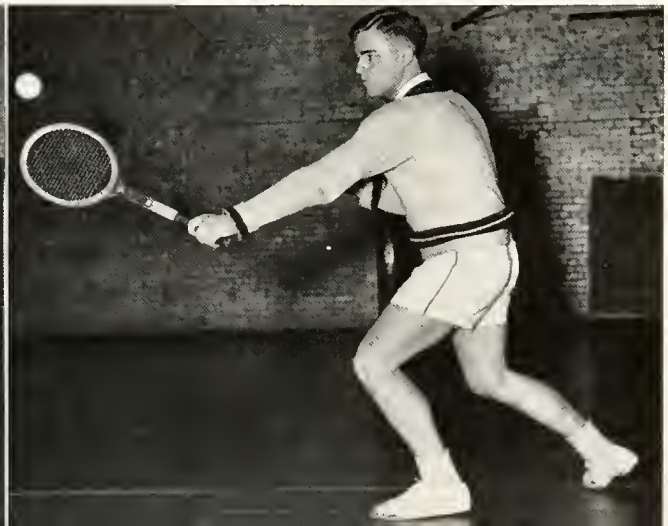

Track

Kazoo's thinclads set nine new records in the first six meets this spring, with Walter McConner and Melvin Reed accounting for six.

McConner lowered the college and Angell Field 220 record to :22.1 seconds, and the next week broke that with a :21.8 performance. In the 440, he set a new college time of :50.3, and then lowered that to :49.8.

Reed set a new college mark of :15.6 seconds in the high hurdles, and a Field record of :24.8 in the low barriers. Dan Gwyn set a new Field record of 182 feet 4 inches in the javelin.

The mile relay team of Stanley Chalmers, Don Van Horn, Reed and McConner, set a new college record of 3:28.2, and the next week lowered that to 3:26.6.

Front Row, L-R: Tom Hastings, Bill Olmsted, Everett Bierema, Dan Van Harn, Walter McCanner, Ranald Harvey, Stanley Chalmers, Fred Winkler. Middle Row: Dick Sheets, Bob Neeser, Fred Smith, Lee Van Haaften, Howard Merchant, Almonte Nye, Bob Chamberlain, Bob Taylor. Back Row: Ralph Beebe, manager, Maurice Kaser, Melvin Reed, Kryn Ihrman, John Stammen, Bob Binhammer, Edward Yaple, Bob Stelle, Coach Ernest Kirkman.

The Hornet track team is having its best season since the war, with ten lettermen and many outstanding newcomers forming the nucleus of Coach Ernest Kirkman's first Kazoo track team.

In their first five meets, the thinclads scored two dual wins, 93½-37½ over Valparaiso, and 96-36 over Calvin; won two triangular meets, in one scoring 94-1/5 points to 35-7/10 for Hope and 32-1/10 for Grand Rapids JC, and totaling 82½ points to 50 for Adrian and 29½ for Alma in the other; and lost to Albion, 44-87.

Lettermen include Stanley Chalmers, Bob Chamberlain, Melvin Reed, Don Van Horn, Fred Winkler, Milton Christen, Kryn Ihrman, Howard Merchant, Everett Bierma and Bob Binhammer.

Outstanding new men are Walter McConner, Lee Van Haften, Bob Neeser, Roger Burns, Edward Yaple, David Allen, Maurice Kaser and Jim Stefoff.

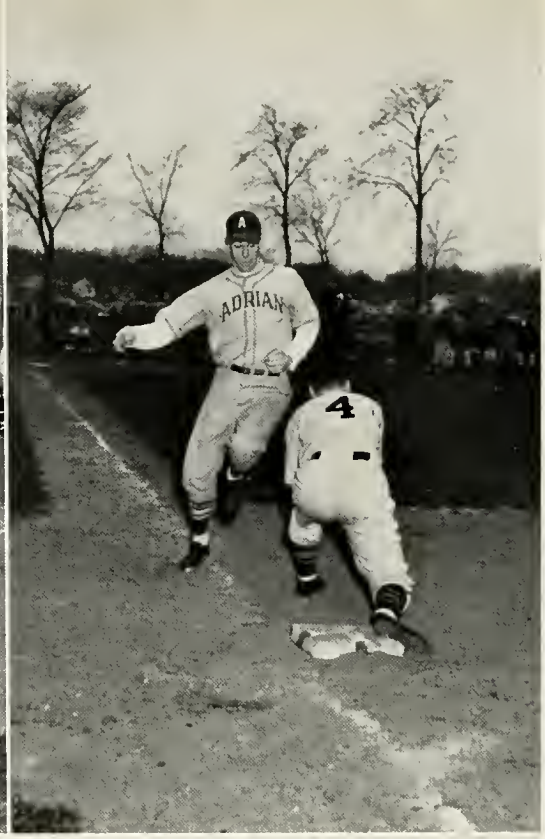
ADRIAN
4

15

Front Row, L-R: Don Shaup, Kenneth Masier, Harley Pierce, Jim Stefaff, Arthur Smith, Bill Sayers, Doug Bourgeois, Gordon Ferris, Horace Webb, Chandler Moulton.

Back Row: Coach Henry Lasch, Gary Wilson, Jack Wendt, Stanley Pavlic, Charles Maltby, Bob Prudon, Edward Glaser, Clark Bertrand, Darol Tapp, Bill Fry, Eugene Koehlinger, Vita Tutera, assistant coach.

Baseball

Baseball entered its second season in twenty-one years at K College with Coach Henry Lasch's team expected to improve on last spring's 5-8 record. Nine lettermen and many promising newcomers strengthen the Hornet cause.

Veterans include pitchers Gordon Ferris, last year's top hurler, and Bill Fry; infielders Harley Pierce, Chandler Moulton and Bob Prudon; and outfielders Alvin (Doug) Bourgeois, Edward Glaser and Eugene Koehlinger.

Newcomers Kenneth Mosier, James Stefoff, Jack Wendt, Stanley Pavlic and Darol Topp are highly-regarded.

Of their first seven league games, the Hornets won three, defeating Adrian, 10-7; Hope, 2-1; and Hillsdale's defending champions, 5-4. Losses were absorbed from Albion, 1-9; Alma, 3-5 and 2-6; and Adrian, 3-11. Outside the conference the baseballers dropped a 13-7 decision to Fort Custer, and lost to Central Michigan, 2-3, in their first nine games.

Ferris, Stefoff and Topp are the team's most effective pitchers, while Glaser is the top batter.

Men's Intramurals

HOBEN NORTH, TOUCH FOOTBALL CHAMPIONS

Top Row, L-R: Bob Taylor, John Leddy, Tom Willson, Don Johnson, Don Hossberger.

Middle Row: Vernon Bolling, Noble Arent, Bob Burchfield, Bob Gibson.

Bottom Row: Arthur Smith, Conrad Lach, John Urbank.

Intramural athletics enjoyed a banner year at K College, with the students participating in thirteen sports under the direction of Henry Lasch. John Lenox capably served as student manager of intramurals under Lasch.

With four spring sports remaining to be completed, the Kazoo Married Men are leading the team race, followed by Hoben South, Harmon West, Hoben North, Harmon East and the Kazoos.

In touch football, Hoben North won the coveted title by winning a three-way playoff between North, Hoben South, and the KMM. Bill Bos was high scorer of the season with 5 touchdowns for 30 points. Harmon West copped the track meet with 23 points, although picking up only two first places.

The KMM won in volleyball by 6 games over Hoben South. In the "A" basketball league, Harmon West triumphed with a 9-1 record over the KMM by one game. Chandler Moulton was the league's high scorer with 99 points.

HARMON WEST, TRACK CHAMPIONS

Top Row, L-R: Charles Grauel, Dick Shultz, Normand Christmon, John Romm, Roy Bulson.

Bottom Row: Tom Peterson, Midge Verplonk, Gerald Adrianson.

HARMON WEST, SWIMMING CHAMPIONS

Top Row, L-R: Gerald Adrianson, Roy Bulson, Ray Haymans, Jack Eaton.
Bottom Row: George Lewis, Bob Treat, Don Gibbings, Midge VerPlank.

The "B" cage title went to the Kazoos, also with a 9-1 season record. Val Jablonski led the league with 66 points. In table tennis, Marv Mantin edged Bill Bos for the title; and in badminton, Lee Koopsen defeated Bos in the finals.

The bowling title went to the Kazoos with a 2,292 team score. Lloyd Fowler, Kazoos, hit 535 for the individual high series, while Bill Gershon had 222 for high game. In the bowling singles tourney, Tom Wallace of Harmon East won with 1,102 for six games.

Harmon West annexed the swimming title, taking four first places. In boxing, Hoben South led the way with three individual champions. Harmon West also won the wrestling crown, taking two individual titles. Foul shooting was won by the Kazoo, while Don Shoup hit 92 of 100 for individual honors.

An intramural sports night was held at Albion College, with Kazoo winning in basketball, volleyball and table tennis singles over the Albion intramural teams.

KAZOO MARRIED MEN, VOLLEYBALL CHAMPIONS

Top Row, L-R: Val Jablonski, George Mason.
Bottom Row: Edward Glaser, Doug Bourgeois, Eugene Koehlinger, and Cannonball, team mascot.

Women's Sports

WOMEN'S TENNIS TEAM (UPPER LEFT)

Top Row, L-R: Rita Ottenweller, Joan Robinson, Susan Ralston, Carolyn McLaughlin.

Middle Row, L-R: Marilyn Glaser, June Studhalter, Patricia Praeger, Barbara Vorce, Suzanne Barrett.

Front Row, L-R: Judith Bevan, Mary Ann Watson, Miss Hopkins, Susan Waters, Betty Ensenberger.

The Melting Pot

of

Our Kalamazoo Advertisers

Patronize Our Advertisers

"fine paper for fine products"

St. Regis Paper Company

KALAMAZOO MILL

Pendleton-Rowen Agency, Inc.

INSURANCE

Street Floor — 119 No. Rose St.

KALAMAZOO, MICHIGAN

Compliments of

★

LITTLE MICHIGAN
Sandwich Shop

★

The Sign of AMERICAN INSTITUTE OF LAUNDERING MEMBER a Better Laundry

A BETTER LAUNDRY

One Call for All

Kalamazoo Laundry Co.

LAUNDERERS & MIRACLEANERS

239 N. Rose St. **Phone 3-2551**

"WHERE GOOD FRIENDS MEET"

•

THE

"PHARM"

Compliments of

A

FRIEND

HOTEL HARRIS

KALAMAZOO'S LARGEST HOTEL

★

Michigan's Best for Food and Rest

Make Your Eating Place . . .

Hotel Harris

QUALITY WALLPAPER

Paints - Varnish - Enamels

★

ALBERT KOOPSEN

★

133 North Rose Street Phone 2-2635

Get the Best — Get

Sealtest ICE CREAM

KAZOO'S FASTEST SERVICE

AUTHORIZED WESTINGHOUSE Laundromat* EQUIPPED

HALF HOUR LAUNDRY

Phone 3-4717 634 Locust St.

AROUND THE CORNER FROM HIGH PRICES!

The National Storage Co.

New Furniture
New Appliances
New Rugs - Carpets

301-311 E. Water St.

Sporting Goods

ATHLETIC EQUIPMENT

CAMPUS WEAR

★

WARREN'S

Raymie - Bob - Pinky

★

339 N. Burdick St. Phone 8546

Willard

SAFETY FILL
BATTERIES

RALSTON'S

201 N. PARK

"Here's how we 'wash' dishes!"

SERVISET...*the economical new table-setting that does away with dishwashing*

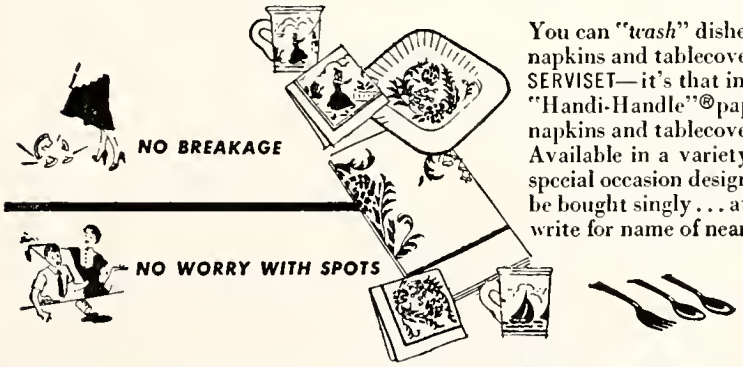

You can "*wash*" dishes by throwing them away... napkins and tablecover too... when you've used SERVISET—it's that inexpensive! SERVISET consists of "Handi-Handle"® paper cups and plates, matching napkins and tablecover; and plastic spoons and forks. Available in a variety of patterns, colors, and special occasion designs... SERVISET items may also be bought singly... at your favorite store... or write for name of nearest dealer.

SERVISET by Sutherland ®

SUTHERLAND PAPER CO., KALAMAZOO, MICH.

SERVISET PAPER NAPKINS • TABLECOVERS • HANDI-HANDLE® CUPS • PLATES ★ PLASTIC SPOONS AND FORKS

GILMORE BROTHERS

Department Store

Kalamazoo 5, Michigan

ESTABLISHED 1881

Ray Van Deweghe Bobby Walverton

•

STANDARD SERVICE

•

Corner Oakland Dr. and Academy

STEWART-CLARKE
Furniture Co.

472 W. Michigan
Kalamazoo 10, Michigan

THE DRUG SHOP

Professional Pharmacy

★

121 East South Street
KALAMAZOO, MICHIGAN

★

Phones 4-0744 — 2-9722

1844

SERVING YOUTH THAT
YOUTH MAY BETTER SERVE

1950

•

Y. M. C. A.

SWEET ROLLS - DONUTS

Superb Flavor and Freshness
Perfect for Parties and Snacks

FREE DELIVERY ANY TIME

DAWN BAKING CO.

2121 Portage Street **Phone 5704**

Open until 1:00 A.M.

SAFE FOR SAVINGS
SINCE 1897

●

Home Loans

●

FIDELITY FEDERAL SAVINGS AND LOAN ASSOCIATION

315 S. Burdick St.

Lee Holton

OFFICE MACHINES

148 EAST SOUTH STREET
KALAMAZOO 5, MICH.

Compliments of

THE KALAMAZOO RETAIL FLORISTS ASSOCIATION

☆

Try the

COLLEGE INN

FOR GOOD HAMBURGS
and HOT DOGS

●

6:30 A.M. to 12 P.M.
Sunday 4 P.M. to 12 P.M.

1128 West Michigan Avenue

●

Mrs. Burns, Prop.

Try . . .

MASON'S OLD FASHIONED
ROOT BEER

« ● »

Kalamazoo Bottling Co.

For Your . . .
CLOTHING - FURNISHINGS and
SPORTSWEAR NEEDS

See

KOOI-KNAPPER CO.

126-30 No. Burdick St.

Compliments of

GOODRICH CANDY COMPANY

NEUMODE HOSIERY SHOP

All Styles of Hosiery
for Every Occasion

102 S. BURDICK PHONE 2-8792

HOEKSTRA MEAT MARKET

We Serve Welles Dining Hall

. . . Wholesale Meat Supplies . . .

THE CHOCOLATE SHOP

Makers of Fine Ice Cream
and Candies

134 West South Street
Kalamazoo, Michigan
Phone 3-4031

DYKEMA OFFICE SUPPLY

OFFICE SUPPLIES — SCHOOL SUPPLIES
OFFICE FURNITURE

NEW LOCATION . . . 119 E. MICHIGAN
"Just Six Doors from main corners"

"An Office Aid for Every Trade"

BOTTLED UNDER AUTHORITY OF THE COCA-COLA COMPANY BY

COCA-COLA BOTTLING CO. OF KALAMAZOO

F. C. "Pat" Hannagan, Vice. Pres. - Gen'l Mgr.

Congratulations

GRADUATES

Yes, you will always find Reddy Kilowatt your electric servant at the HEAD OF THE LINE — to wish all the GRADUATES every success in this world!

2319

CONSUMERS POWER COMPANY

Beimer Printing Co.

Printing — Binding — Linotyping

1334 West Michigan Ave.
KALAMAZOO, MICHIGAN

UNIVERSAL
GENÈVE

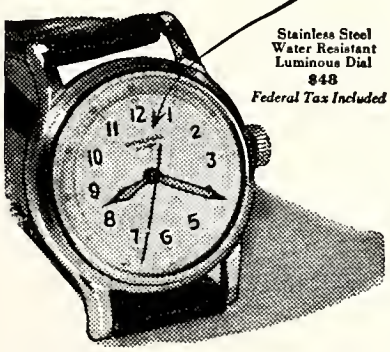

The OUTDOORSMAN
A sturdy watch that
can TAKE what your
more delicate timepiece should
be spared this summer—and
many summers to come. $48.

PAUL E. MORRISON
Jeweler

Why Ruin Good Shoes?

For Quality Shoe Repairing
Since 1909

WHY SHOE WORKS
113 E. Michigan Ave.

Lockshore FARMS, INC.

SOUTHWESTERN MICHIGAN'S
MOST MODERN DAIRY

•

Golden Guernsey Homogenized
Vitamin D Milk

PHONE 2-0211

Schafer's Bakeries, Inc.
SCHAFER'S CULTURIZED BREAD

« • »

Once You Try It
You'll Always Buy It

« • »

SCHAFER'S
Kalamazoo Bakery Inc.

HOLLY'S

☆

"Just Wonderful Food"

☆

645 W. Michigan
KALAMAZOO

KALAMAZOO RECREATION
BOWLING

« ● »

Phone 5646 173 Portage

KLOVERGOLD
DAIRY PRODUCTS

• ● •

KALAMAZOO CREAMERY CO.

Portage and Lake Phone 3-2558

QUAKER FOODS
ALWAYS DEPENDABLE

LEE and CADY

• ● •

MICHIGAN — OHIO — INDIANA

THE KALAMAZOO PANT COMPANY
RETAIL STORE

East Michigan Ave. at Edwards Street

• ● •

PANTS — SWEATERS — JACKETS

KALAMAZOO COUNTY AUTOMOBILE DEALERS ASSOCIATION

Kalamazoo, Michigan

N. J. BAUMANN, INC.
Hudson Cars
768 W. Michigan Ave.

BISCEGLIA MOTOR SALES, INC.
Studebaker Cars and Trucks
738 W. Main St.

OTIS H. BOYLAN, INC.
Buick Cars
449 W. Michigan Ave.

H. J. COOPER, INC.
Dodge and Plymouth
Dodge Trucks
405 W. Michigan Ave.

DE NOOYER BROTHERS, INC.
Chevrolet Cars and Trucks
353 Portage St.

GREAT LAKES MOTORS, INC.
Kaiser-Frazer Cars
470 Portage St.

HALLS SALES
Willys Cars — Brockway Trucks
1350 Kings Highway

ORRIN B. HAYES, INC.
Oldsmobile Cars
543 W. Michigan Ave.

HAROLD KEEGAN, INC.
Chrysler - Plymouth Cars
600 W. Maple St.

NASH AXTELL CO., INC.
Nash Cars
711 W. Michigan Ave.

NEWLAND AUTO SALES
Ford Cars — Used Cars
1625 Douglas Ave.

BURDETTE OLSON MOTOR CO.
Packard Cars
478 W. Michigan Ave.

PAPER CITY MOTOR SALES
Cadillac and Pontiac Cars
411 W. Kalamazoo Ave.

HOWARD PORE, INC.
Ford Cars and Trucks
516 Portage St.

PARCHMENT MOTOR SALES
Ford Cars and Trucks
108 Roberts, Parchment

PORTER-SULLIVAN MOTORS
Lincoln and Mercury Cars
433 W. Water St.

WHITE BROS. AUTO SALES, INC.
Plymouth and DeSoto Cars
847 Portage St.

WEIMASTER EQUIPMENT CO.
International Harvester Trucks
1123 King's Highway

C. W. KRUM & SON
Chevrolet Cars
Schoolcraft

KEELER-MAHER, INC.
Chevrolet Cars
Vicksburg

GOOD FOOD FOR PLEASED GUESTS

JOHN Sexton & CO.

CHICAGO—LONG ISLAND CITY—PHILADELPHIA
DALLAS—ATLANTA—PITTSBURGH—DETROIT—BOSTON

OLMSTED AGENCY, INC.

★

COMPLETE INSURANCE SERVICE

204-210 Commerce Building

Phone 2-0111

For . . .

Televisions

See

George's Radio & Appliance Shop

494 W. Mich. Ave - Phone 2-2822

ECONOMY CLEANERS

"CLOTHES CLEANED THE ECONOMY WAY STAY CLEAN LONGER"

775 W. Main St.

Phone 2-5548

A. W. Walsh Company
WHOLESALE GROCERS

LAUNDERETTE
AUTOMATIC 30 MINUTE LAUNDRY
619 W. MICHIGAN

May the whole world
have the benefit of
your education

Lake Street Lumber Company

MILLER-DAVIS COMPANY

ENGINEERS
and
BUILDERS

KALAMAZOO, MICHIGAN

A. M. TODD COMPANY

THIS 1950 BOILING POT
Printed by

BARNES PRINTING CO.
1718 FULFORD ST., KALAMAZOO

Complete Modern Facilities for Printing
Quality Halftone and Color Work from
An Inexpensive Letterhead to the Finest
Four Color Process Catalog

KALAMAZOO STOVE & FURNACE CO.

Kalamazoo, Michigan

HOME APPLIANCES BY KALAMAZOO

QUALITY LEADERS SINCE 1901

THE
KALAMAZOO CIVIC
PLAYERS
and

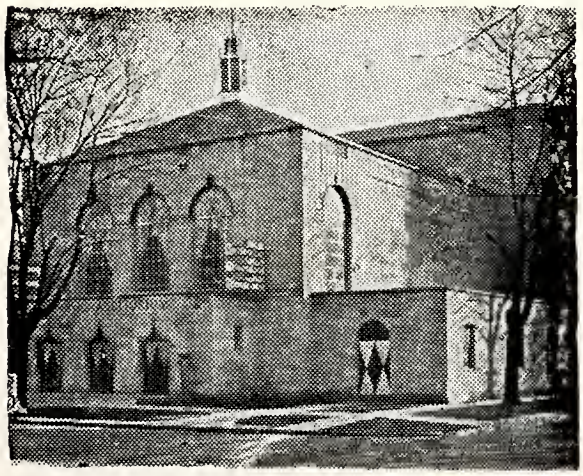

THE CIVIC AUDITORIUM

Drama Center of Southwestern Michigan

Labadie Arts & Crafts

ARTISTS' SUPPLIES
CUSTOM FRAMING

On Your COLLEGE SUPPLIES
Let Us Advise

PAPER CITY STATIONERY

Michigan Above Academy

OPEN EVENINGS to 9:30 Telephone 4-9143

SOUTH SIDE LUMBER COMPANY

Lumber, Building Material, Paint and Hardware

•

2033 Portage Street
Phones 2-8612 — 7827
Kalamazoo, Michigan

SEARS, ROEBUCK and CO.

116 E. Michigan
KALAMAZOO

•

LOU-MARS RESTAURANT

128 E. Michigan Ave.

"Good Food You'll Remember"

« • »

OPEN 24 HOURS

TO BE CONTINUED . . .

School days are just the beginning. As you progress in your career, may you experience ever-increasing pleasure in performing worthwhile service to the best of your ability.

The First National Bank and Trust Co.

Kalamazoo, Michigan

VICKSBURG • GALESBURG • PARCHMENT • PAW PAW

TOPS WITH SCHOOL KIDS

B E - M O

POTATO CHIPS
POPT CORN

Made Fresh for You in Kalamazoo

BE-MO FOODS, INC.

Factory: 800 Cobb Ave. - Kalamazoo - Phone 4-0630

ARTISTIC STUDIO

PORTRAITS

of Men, Women, Children
and Family Groups
Wedding Portrait at
Home, Church or Studio

•

CANDID WEDDING ALBUMS

•

Old Photographs Reproduced

•

SCHIAVONE STUDIO

Tel. 2-1833

144 W. Michigan Ave. Over Fingers Fur Shop

PERFECT CLEANERS

727 W. Michigan Ave.

PHONE 6903

•

BARD STEEL & MILL SUPPLY CO.

• • •

PHONE 3-2691 • 251 N. EDWARDS STREET • KALAMAZOO 2, MICHIGAN

CARL V. RECK

Jeweler

"Perfect Diamonds and Fine Gifts"

The Style Shop Label
Means Exclusive Styling
and Unexcelled Quality
at the price.

The Style Shop
KALAMAZOO, MICH

JOHN KEYSER INSURANCE

425 W. Lovell Street
Phone 4-6196

Complete Insurance Service

Auto — Life
Fire — Hospitalization
Liability

"Insure with John Keyser; He Pays"

KILIAN'S CLOTHING STORE

143-145 Burdick

•

"Quality Clothes"

•

"Shakespeare Fine Fishing Tackle
Honor Built for Over Fifty Years"

• • •

SHAKESPEARE COMPANY

Kalamazoo 2, Michigan

•

THE 1950 BOILING POT
BOUND IN A
"MOLLOY-MADE" COVER

BY

The S. K. Smith Co.

2857 N. Western Ave.
Chicago 18, Illinois

•

Compliments

John C. Klosterman Company

901 Portage Street
KALAMAZOO, MICHIGAN

« • »

Wholesale Distributors of
Nationally Known Cigars, Candies
and Fountain Supplies

•

OAKLEY & OLDFIELD

A Complete Fuel and Heating Service for Better Heating

• ● •

329 South Pitcher Street — Kalamazoo, Michigan

Compliments of

ST. JOE FISHERIES

232 E. Michigan

« ● »

Serving Welles Hall with a
Complete Line of Fish

Compliments of

BOBBY DAVIDSON
and
ORCHESTRA

Meet Me at CADE'S

"THE STORE OF QUALITY"

●

BAKERY
DELICATESSEN
COFFEE SHOP
SODA FOUNTAIN AND CANDY

●

216 So. Burdick St.

SUMMERLOTT'S PHARMACY

629 S. BURDICK

PROFESSIONAL and ETHICAL
PRESCRIPTION PHARMACY

« ● »

Cameras and Films

246 SOUTH BURDICK — *Breedveld's* — 108 WEST SOUTH

SHOES

FAMOUS WATCHES — PERFECT DIAMONDS

at

"The Store That Confidence Built"

BUDD'S

Jewelers - Opticians

106 S. Burdick St.

KALAMAZOO, MICHIGAN

Compliments

STAR PAPER
COMPANY

MALNIGHT'S BAKERY

Miller & Boerman

SPORTING GOODS

330 West Michigan Ave.

« ● »

"Sports Equipment with Winning Ways"

Printing and Supplies for . . .

County — Township — City

Village — Bank — School

and General Offices

• ● •

DOUBLEDAY BROS. & CO.

241 E. Michigan Ave. - Kalamazoo 3, Michigan

Master Engravers

TO AMERICA'S SCHOOLS

SCHOOL PUBLICATIONS DIV.

an AMERICAN TRADITION

With each year of constant progress and faithful adherence to the traditions of "Originality and Distinction", Pontiac remains the Master Engravers to America's Schools.

The Pontiac proven technique of modern methods of reproduction by experienced craftsmen; the employment of the most modern precision equipment; the artistic abilities of our art and layout departments are Pontiac helps in publishing a successful yearbook.

All of the personnel of the Pontiac School Publications Division are proud of their participation in the publication of your yearbook and express their appreciation for the splendid cooperation by your staff.

Pontiac *Engraving & Electrotype Co.*

812-822 W. VAN BUREN ST. • CHICAGO 7, ILLINOIS

Telephone HA ymarket 1-1000

Student Directory

Abbott, John S. (30, 64), 1215 Buckingham, Grosse Pointe
Adriansen, Gerald. M. (49, 67, 85)
33 Penn Street, Battle Creek
Alberda, Maurice S. (57)....547 Paris S.E., Grand Rapids
Alberti, Leo (31).....1646 W. Michigan Ave., Kalamazoo
Allen, Bradley M. (77, 30)....418 Stuart Ave., Kalamazoo
Allen, David C.....709 Dwight St., Kalamazoo
Allen, Joyce C.....418 Stuart Ave., Kalamazoo
Alm, Laura C. (55).....Rt. 2, East Jordan
Appleyard, Arthur N. (54)..601 S. Spring, La Grange, Ill.
Archbold, John C. (49, 86)....740 Stuart Ave., Kalamazoo
Archer, Wesley L.....422 Ranney, Kalamazoo
Arent, Noble P. (48).....Rt. 1, Coloma
Armstrong, Florence (26)
904 W. Michigan Ave., Kalamazoo
Armstrong, Norman L. (35, 83)
904 W. Michigan Ave., Kalamazoo
Asmus, Lorraine M.....232 Fisher, Grosse Pointe
Avery, John A.....3411 S. Westnedge Ave., Kalamazoo
Babbitt, Holt (55).....955 Lincoln, Adrian
Bachelder, Dallas D.....2216 S. Park St., Kalamazoo
Bachelder, Millard J. (31)..520 Wheaton Ave., Kalamazoo
Baldauf, William (49)
832-A W. Michigan Ave., Kalamazoo
Ball, Donald L.....934 Homecrest St., Kalamazoo
Bane, Nancyanne (53).....612 Minor Ave., Kalamazoo
Barnes, Charles W. (35)....1020 W. Main St., Kalamazoo
Barnes, Dana R. (29).....1020 W. Main St., Kalamazoo
Barnes, Jack D.....2407 Powell, Erie, Pa.
Barrett, Suzanne (52).....438 Parkwood, Ave., Kalamazoo
Barth, Nancy A. (53).....224 S. Fletcher, Kalamazoo
Beach, Ruth O.....Rt. 1, Three Rivers
Beaupre, Doris I. (55).....312 W. Cedar St., Kalamazoo
Beebe, Douglas E.....1644 W. Michigan Ave., Kalamazoo
Beebe, Ralph T. (36).....Rt. 2, Kalamazoo
Bell, Sandra J. (53).....918 Clinton St., Kalamazoo
Bergan, John R. (54).....240 S. Park St., La Grange, Ill.
Bergman, Frederick A. (49)
2400 S. Desplaines Ave., Riverside, Ill.
Berry, George W. (41, 83)
16192 Marguerite, Birmingham
Bertrand, Watson C.....2030 Royce Ave., Kalamazoo
Bevan, Barbara J. (82, 49).....8100 E. Jefferson, Detroit
Bierema, Everett S. (85)..432 N. Riverview Dr., Parchment
Binhammer, Robert T. (48)
803 Richards Ave., Watertown, Wis.
Bird, Barbery A. (82).....319 W. Oak, Greenville
Birkenmeyer, Robert D...902 W. Michigan Ave., Kalamazoo
Biro, Ruth M. (54).....225 E. Victoria, South Bend, Ind.
Biscomb, Helen M. (53).....732 Stuart Ave., Kalamazoo
Bishop, Thomas D. (50).....234 Western, Benton Harbor
Blandford, Laura M. (55).....3500 Coit Rd., Grand Rapids
Blymeir, Florence M. (43, 65, 84)
412 Homer N.E., Grand Rapids
Boers, Leonard.....729 Montrose Ave., Kalamazoo
Bolling, Vernon B. (48).....Spring Lake
Boot, Donald H.....721 Montrose Ave., Kalamazoo
Boothby, James E.....316 Ridgeway, St. Joseph
Borough, William L. (31, 84)
611 Park Ave., South Bend, Ind.
Bos, William (44, 85)....1423 Ruddiman, North Muskegon
Bourgeois, Alvin R. (36, 85)
838-A W. Michigan Ave., Kalamazoo
Bourgeois, Glen R.....838-A W. Michigan Ave., Kalamazoo
Braden, Victor K. (85).....324 E. 8th St., Monroe
Brandt, Rosemarie (52, 82, 84)
9525 S. 50th Court, Oak Lawn, Ill.
Brattstrom, Marilyn C. (77, 64, 28)
7518 Evans Ave., Chicago, Ill.
Brink, Donald D. (28, 64, 77)
331 E. Battle Creek, St., Galesburg
Brink, Helen E. (52, 67)....318 Burr Oak St., Kalamazoo
Broholm, Richard R. (41, 64)....16129 Greenview, Detroit
Brown, Alberta J. (52).....91 Village One, Sheffield, Ala.
Brown, Gorry E. (83, 85, 86) .....Schoolcraft
Brown, Harry L. (36).....249 W. Orleans, Otsego
Brown, Janet (48).....91 Village One, Sheffield, Ala.
Brown, Parke B. (50, 69)....740 Lincoln Rd., Grosse Pointe
Brown, Richard E. (30)....91 Village One, Sheffield, Ala.
Broze, Andrew (54).....809 W. South St., Kalamazoo
Bruda, George.....458 7th St., Struthers, Ohio
Brylowski, Walter M. (27).....330 Parsons, Kalamazoo
Buell, William C. (57).....Rt. 3, 4120 Echo Rd., Pontiac
Bulson, Roy I. (30).....758 Glenwood, Jackson
Bungert, John G. (31)....851 Park Ave., South Bend, Ind.
Bunto, William G. (30, 82)
173 Edgemoor, Ave., Kalamazoo
Burchfield, Robert (36, 64, 83)....405 Bridge St., Plainwell
Burke, Howard J.....2325 S. Westnedge Ave., Kalamazoo
Burns, Lloyd S. (33, 85)
142 Tullamore Rd., Garden City, N.Y.
Burns, Roger N.....1128 W. Michigan Ave., Kalamazoo
Burr, Mary A. (48).....1509 Sheldon Rd., Grand Haven
Cabot, Elaine M. (57, 78)....370 Belanger, Grosse Pointe
Cain, Richard H.....1402 Hillcrest Ave., Kalamazoo
Camakci, Yavuz M.....Emlak caddesi 37, Istanbul, Turkey
Caldwell, Raymond W. (50, 86)
720 Charlotte Ave., Kalamazoo
Campbell, Clayton D. (82).....501 Pearl St., Belding
Candoli, Italo C. (33, 64, 85, 86)
204 W. 10th, Mishawaka, Ind.
Canough, Lyle E. (55).....61 Grove St., Masseno, N.Y.
Carlile, Beverly L. (29)....7912 Drexel Ave., Chicago, Ill.
Carlton, Brodford W.....601 S. Elmwood Ave., Oak Park, Ill.
Caro, Frank.....303 Arcadia Ct., Kalamazoo
Carpenter, Jack E. (51).....Orland, Ind.
Casey, Phyllis A. (48)....217 Embell Ct., South Bend, Ind.
Catherwood, John J. (55).....19490 Stratford, Detroit
Cerins, Anna E. (49).....832 W. Lovell St., Kalamazoo
Cholmers, Stanley J. (47, 85).....632 Lockhead, Flint
Chamberlain, Byron R. (31).....Constantine
Chambers, William T.....1227 Miles St., Kalamazoo
Chang, Hwei J.....Shanghai, China
Chase, Charles E. (29)....1931 S. 18th Ave., Maywood, Ill.
Childress, Gene L. (48)
4513 Du Bois Blvd., Congress Park, Ill.
Chiz, Daniel G. (25, 38).....
Christen, Milton R. (33, 66, 85)
703 Allen, South Bend, Ind.
Christman, Normand J. (47, 67)....536 River, Spring Lake

Chrouch, Patricia L. (52).....16215 Sunderland, Detroit
Chrzonowski, Joseph B. (36)
832 W. Michigan Ave., Kalamazoo
Clark, Alan R. (56).....212 Oneida St., Beaver Dam, Wis.
Clark, Elaine M. (53).....Box 355, Rt. 1, St. Joseph
Clark, William G. (49).....216 N. 26th St., Comstock
Clawson, Nyle D. (43, 84).....Rt. 4, Ithaca
Cline, James H. (31).....403 Edgar St., Kalamazoo
Collins, Dennis W.....1710 Tenth Ave., Port Huron
Collins, Emily J.....2655 11th St., Port Huron
Conklin, Roger (53).....P. O. Box 131, Bedford
Copeland, James G. (48).....533 S. Main, Watervliet
Corfield, James D. (48, 66, 85)
1510 Oxford Rd., Grosse Pointe
Corredor, Alfonso (84)
Calle 36 No. 15-42, Bogota, Colombia
Cox, Roger C. (55).....16845 Mark Twain, Detroit
Crane, Sarah L. (50, 64, 84).....327 W. Iroquois, Pontiac
Crissman, Nancy J. (54).....4624 Cass Ave., Utica
Cross, Nancy M. (26)
902-A W. Michigan Ave., Kalamazoo
Cross, Robert M. (41, 64)
902-A W. Michigan Ave., Kalamazoo
Crothers, Louellen (54, 68)..1625 Sunset Blvd., Royal Oak
Culp, Donald B. (42, 85)....819 Academy St., Kalamazoo
Culp, Robert L. (28, 83, 85)
830 W. Michigan Ave., Kalamazoo
Cummings, David S.....547 Marlborough, Detroit
Cummings, John R. (64).....547 Marlborough, Detroit
Curry, Gail H.....3021 Westwood Parkway, Flint
Dagg, John A. (49)....1636 W. Michigan Ave., Kalamazoo
D'Agostino, Joseph J. (43)....1245 E. Genesee, Saginaw
Dake, Peter (57).....South Africa
Dam, Richard (49).....450 Egleston, Kalamazoo
Damm, Rose Marie (32, 84, 86)
1123 Jackson St., Kalamazoo
Dancer Jacqueline J. (82)
1707 Godwin S.E., Grand Rapids
Daniels, Thomas P. (57).....31805 Telegraph, Birmingham
Danielson, William F.....7660 4th St., Dexter
Daugherty, Charles R. (69)....809 S. Rose St., Kalamazoo
Davis, Alvah G. (42, 66, 67).....Castile, N.Y.
Davis, George A. (54)....854 Grand Marais, Grosse Pointe
Davis, Jack M. (85).....2801 Duchess Dr., Kalamazoo
Davis, John C.....323 Walnut, Allegan
Davison, Anne M. (53, 67, 68, 82)
619 Clifton Ave., Newark, N.J.
De Galia, Gladys L. (26, 84)
2162 Wealthy, Grand Rapids
De Long, Barbara J. (45, 65, 85)
435 Stuart Ave., Kalamazoo
Den Adel, Virginia L. (26)
423 S. Westnedge Ave., Kalamazoo
Denison, Sheila J.....3702 Lowden, Kalamazoo
Des Autels, Fletcher W. (33)
133 Glendale Blvd., Parchment
Des Autels, William W. (35, 86)
133 Glendale Blvd., Parchment
De Shane, Billie A. (52)..257 E. St. Charles, Elmhurst, Ill.
De Vos, David G. (51).....722 W. Cedar St., Kalamazoo
De Vos, John E.....722 W. Cedar St., Kalamazoo
Dewey, Lovell J. (32).....Rt. 1, Hickory Corners
Dickson, Marjorie J. (31, 84)
1001 Security Tower, Battle Creek
Dill, Hugh L. (52).....576 Neff Rd., Grosse Pointe
Dillman, Phillip L.....1024 L. Home Ave., Oak Park, Ill.
Dillman, Richard S.....305 Stuart Ave., Kalamazoo
Distin, Robert E. (28).....Comstock
Dolbee, Gordon L. (36, 64, 65).....10 Guest, Battle Creek
Dolenga, Arthur (52).....5462 Moran St., Detroit
Doty, Patricia J. (47, 68).....Rt. 2, Grand Junction
Dougloss, James B.....1218 State St., St. Joseph
Doyle, John D.....3240 Bronson Blvd., Kalamazoo
Drag, Chester J.....1652 W. Michigan Ave., Kalamazoo
Draper, Richard D. (48, 67, 77).....16905 Stout, Detroit
Dressel, Wayne A. (40)
834-A W. Michigan Ave., Kalamazoo
Dudewicz, Patricia L. (51, 82, 86)
2923 S. Jefferson Ave., Saginaw
Dudley, Jacquelyn P. (55).....86 E. Iroquois, Pontiac
Dunn, Irene E. (49)....40 Chase St., Newton Centre, Mass.
Dye, Robert P. (50)..222 E. Washington, Chagrin Falls, O
Dymmel, Joan M. (54, 82)
7651 Monroe St., Forest Park, Ill.
Eaton, Crosby J. (48, 64, 82)
16803 Westmoreland Rd., Detroit
Edison, Shirley A. (50, 68)
2040 Lake Michigan Dr., Grand Rapids
Edwards, James E. (39)
4019 Woodland Ave., Western Springs, Ill.
Eldredge, Edward H. (43)....828 W. Michigan, Kalamazoo
Ellenburg, Jane A. (50).....15711 Pinehurst, Detroit
Emigh, E. Lenore (27).....Rt. 9, Kalamazoo
Engdahl, Ted R. (27)
836-A W. Michigan Ave., Kalamazoo
Ensenberger, Betty J.....1106 Summitt, Bloomington, Ill.
Enslen, Richard A. (53).....724 Homecrest, Kalamazoo
Evans, Alfred W. (49, 85).....Reservoir Dr., Boonton, N.J.
Feiner, Jeraldine M. (55).....113 W. William, Ann Arbor
Ferguson, Richard C. (39).....Watervliet
Ferris, Gordon J.....310 S. Riverview Dr., Parchment
Field, Bettye (49, 68, 84).....Rt. 1, Dickson, Tenn.
Filmer, Robert T. (51).....9144 S. Claremont, Chicago, Ill.
Fisher, Morton S.....605 W. Inkster, Kalamazoo
Flemming, Kathleen G. (69)
417 Chestnut St., W. Hempstead, L.I., N.Y.
Flory, Lawrence D. (39)....529 Kinsmoor, Fort Wayne, Ind.
Follett, Elizabeth J. (55, 86)..1203 Miller Rd., Kalamazoo
Fonner, John H. (50, 67, 68, 69, 86)
430 Oak St., Kalamazoo
Foster, John L.....2041 Housemon Ave. N.E., Grand Rapids
Foster, Nancy L.....1282 Forest Glen Dr., Winnetka, Ill.
Fowler, Lloyd A. (53).....416 Garland St., Kalamazoo
Frisoni Delia L. (40, 66, 86)
207 W. 12th St., Mishawaka, Ind.
Froom, Thomas W.....913 S. Westnedge, Kalamazoo
Fry, J. William.....216 Nelson Ave., Kalamazoo
Fuller, Harold W. (30).....714 W. Green St., Hastings
Gaunt, Martha A. (27, 65, 66, 82)
300 W. 13th St., Anderson, Ind.
Geer, John B. (25, 64, 65, 85)
4205 Lawn, Western Springs, Ill.
Georgi, Carol R. (55).....377 Newport, Detroit
Gershon, William P. (51, 79)
123 W. 111th Place, Chicago, Ill.
Giociolli, Mary F. (26, 82)..521 N. Harvey, Oak Park, Ill.
Gibbings, Donald R. (69).....4303 Beaconsfield, Detroit

Gibson, Charles E. (55).....16829 Mark Twain, Detroit
Gibson, Robert R. (30).....1030 E. Troy, Ferndale
Gibson, Robert W...620 N. St. Joseph St., South Bend, Ind.
Giffels, Nancy (43, 84, 86).....1643 Edison Ave., Detroit
Ginnebaugh, Leonard A. (32)
125 N. 23rd St., Battle Creek
Gladstone, Lynn V. (43)....40 Shore Blvd., Brooklyn, N.Y.
Gloser, H. Edward (50, 85)
842-A W. Michigan Ave., Kalamazoo
Gloser, Marilyn J. (48, 85)
716 Sherman Ave., South Bend, Ind.
Glennon, William D. (51).....702 Charlotte, Kalamazoo
Glickenhaus, Robert (36, 77, 82)
1419 Jesup Ave., New York, N.Y.
Goodwill, Patricia H. (52).....Rt. 1, Richland
Gore, Charles W. (26).....N. Shore Dr., Benton Harbor
Gospill, John B. (49, 85).....1116 Homewild, Jackson
Gossel, Barbara A. (54).....1522 Jones, Saginaw
Grabarek, George A.....627 Homecrest Circle, Kalamazoo
Graf, Nancy Jeanne (47)
4337 Woodland Western Springs, Ill.
Graham, Edward P.....4591 S. Westnedge Ave., Kalamazoo
Grant, Hector C. (41, 84)
842 W. Michigan Ave., Kalamazoo
Gravel, Charles R.....1114 N. Johnson, South Bend, Ind.
Graves, Ann B. (54, 83)....357 Charles St., Boston, Mass.
Greene, Lawrence C.....116 E. Hammond St., Otsego
Gwyn, Don C. (32).....119 E. Jackson, Flint
Hoack, Wilma (54, 82, 86)
1821 S. 10th Ave., Maywood, Ill.
Haggerson, Gretchen A. (56)....524 Axtell St., Kalamazoo
Hammel, Irene E. (52).....108 N. Union St., Tecumseh
Hammond, Patricia E. (47, 86)
680 Rivard Blvd., Grosse Pointe
Harbach, Allen B.....250 E. Quaker St., Orchard Park, N.Y.
Harden, Donald G. (42).....106 Michigan Ave., Dowagiac
Hartleb, Edward M. (36)..1522 Kingston Ave., Kalamazoo
Harvey, Jean D.....419 S. Rose St., Kalamazoo
Harvey, Ronald L. (52).....2347 Sheffield, Kalamazoo
Hascall, Allan P.....30153 Bristol, Birmingham
Hasson, Richard C.....2115 Miles Ave., Kalamazoo
Hassberger, Donald G. (85)..26 Fairwood, Pleasant Ridge
Hastings, Thomas C.....1104 Sheridan, Kalamazoo
Haymans, Robert L. (56).....2023 Wiltshire, Berkley
Hellman, Marion H. (48)
7947 Maryland Ave., Chicago, Ill.
Hendrych, Dolores H. (54, 68).....Rt. 2, Grand Haven
Herndier, Luann E. (68)
3763 N. First St., Milwaukee, Wis.
Hernstat, Gaby (57, 78)....16164 Santa Rosa Dr., Detroit
Hess, Willard R. (51).....Chippewa St., Buchanan
Hewitt, Loraine E. (51).....1222 Berkshire, Grosse Pointe
Hill, Marjorie E. (50)
474 Halstead Ave., Mamaroneck, N.Y.
Hill, Roderick L. (47).....311 W. Walnut, Kalamazoo
Hill, Shirley E. (35, 86).....6209 Atherton Rd., Flint
Hinz, Conrad (49, 85)
1121 N. Adams St., South Bend, Ind.
Hoare, Hubert E.....1519 W. North St., Kalamazoo
Hobbs, Nana J. (51, 82).....McClew Rd., Burt, N.Y.
Hobson, Janet M. (56, 86)....1366 Balfour, Grosse Pointe
Haddick, Nancy J.....16239 Mansfield, Detroit
Hagan, R. Timothy (65, 86)..181 North Ave., Battle Creek
Hagle, Joyce A. (54).....23 Orchard Pl., Gowanda, N.Y.
Holland-Moritz, Nancy B. (40, 64)
121 Edgemoor, Kalamazoo
Halloway, Harry R. (49, 64, 85, 86)
37 Woolnough Ave., Battle Creek
Holly, Jean E. (56).....9156 S. Claremont, Chicago, Ill.
Hopkins, Robert H. (49).....343 Park Ave., Kalamazoo
Horn, Elaine J. (55).....2632 S. Ridgeland, Berwyn, Ill.
Horner, Robert G.....2323 Capital S.W., Battle Creek
Horning, Donald N. (86)..835 Park Ave., South Bend, Ind.
Hoskins, Janet I. (53).....1621 N. Rose St., Kalamazoo
Hosler, John R. (49).....1553 Glen Ave., Muskegon
Hrach, Elaine C. (51).....2601 S. State St., St. Joseph
Huff, Richard M. (37).....160 Cora St., Allegan
Huffman, Glenna M. (57, 82).....14104 Rutland, Detroit
Hughes, Barbara E. (54).....410 W. Dutton, Kalamazoo
Hulbert, Glen F. (39).....929 31st St., South Bend, Ind.
Hutchins, Eugene L. (55).....455 Egleston, Kalamazoo
Hutton, Kenneth E. (48, 84)..50 W. 110th Pl., Chicago, Ill.
Ihrig, Dorell E.....2723 S. Rose St., Kalamazoo
Ihrman, Kryn G.....518 Terrace Pl., Kalamazoo
Ingersoll, Clyde E. (52).....Rt. 6, Kalamazoo
Ives, H. William (49, 67).....Foxcroft, Birmingham
Jablonski, Val J. (85)
840-A W. Michigan Ave., Kalamazoo
Jackson, Frances L. (55, 69, 82)
359 Franklin St., San Mateo, Cal.
Jackson, Warren D. (55)....63 Rodney Ave., Buffalo, N.Y.
Jacobs, Mardell G. (48).....1223 Cherry St., Kalamazoo
Jacobsen, Edith V. (52).....Box 477, Benton Harbor
Jager, Marilyn J. (55)....444 Delaware S.E., Grand Rapids
Jennings, Ruth (56).....9135 S. Claremont, Chicago, Ill.
Johnson, Donald L. (51, 68)..129 Du Bois St., Du Bois, Pa.
Johnson, Loraine M. (56)
10458 Wabash Ave., Chicago, Ill.
Johnson, Marguerite A. (34, 65)
220 Timber Lane, South Bend, Ind.
Johnson, Walter W.....1648 W. Michigan Ave., Kalamazoo
Jones, Joseph A. (67, 84, 86)
10 Thomas St., Freetown, Sierra Leone, West Africa
Jones, Paul M. (27).....768 Hall Rd., Dahlgren, Va.
Joslin, Mary O. (35, 69, 85, 86)
84 Columbia Blvd., Kenmore, N.Y.
Jurgensen, John A.....1642 W. Michigan Ave., Kalamazoo
Kaiser, Ralph G. (52, 86).....654 Gull St., Kalamazoo
Kaser, Maurice C.....105 Glendale, Parchment
Keating, Helen J. (66, 77, 82, 85)
8130 Essex Ave., Chicago, Ill.
Kellerman, Joyce L. (54, 68)
320 Shirley Ave., Buffalo, N.Y.
Kennedy, Hugh J. (34, 86)
216 Mt. Vernon N.W., Grand Rapids
Kersjes, Mary C. (50, 69, 86)
530 Woodward Ave., Kalamazoo
Ketcham, Robert B. (52, 67)..118 Keeney St., Evanston, Ill.
Kimsey, Ernest N.....316 W. Dutton St., Kalamazoo
King, Earl C. (85).....1020 N. Hill St., South Bend, Ind.
King, Robert L. (57).....Rt. 1, Magnolia, O.
Kingscott, Marilyn R.....2007 Winchell Ave., Kalamazoo
Klein, Jean (35, 64).....919 S. 7th, Goshen, Ind.
Klein, Richard D. (55).....1113 Cedar St., Elkhart, Ind.
Klein-Wassink, Frederick (45)
824 W. Michigan Ave., Kalamazoo

Kneller, James C. (38).....305 N. Jones St., Dowagiac
Knight, Marilyn (52).....Long Beach, Michigan City, Ind.
Koebbe, Donald H. (54).....543 Pemberton, Grasse Pointe
Koehlinger, Eugene A.....838 W. Michigan Ave., Kalamazoo
Koestner, Paul H.....Rt. 1, Richland
Kokinakes, John C. (42).....309 Pauline Blvd., Ann Arbor
Koning, Alice L. (49, 82).....1136 S. Park St., Kalamazoo
Kontur, Leonard P. (56, 85)
Rt. 1, Box 243, La Grange, Ill.
Konzen, Shirley M.....7552 Prairie Ave., Chicago, Ill.
Koopsen, Leon A. (37).....122 E. Dutton, Kalamazoo
Kring, Dennis E.....2906 Lapeer Rd., Flint
Laansma, John A. (29).....14358 Artesian, Detroit
Lacey, Louise J. (48, 65, 82).....313 W. Maple, Canton, Ill.
Lach, Conrad W. (48).....3956 Kipling Ave., Berkley
La Monica, Henry P. (37)
2505 Hainsworth Ave., Riverside, Ill.
Lange, Donna A.....5834 N. Washtenaw, Chicago, Ill.
Langford, Louis L.....815 N. Sheldon, Charlotte
Larkin, Daniel C.....3134 Woodstock Dr., Detroit
Leddy, John H. (64, 79)..36 Cambridge Pl., Brooklyn, N.Y.
Legerstee, Donna M. (29, 65, 82)
1801 S. Westnedge Ave., Kalamazoo
Leighton, Art H. (45, 85).....905 Prairie, Des Plaines, Ill.
Leighton, Marion E. (48).....905 Prairie, Des Plaines, Ill.
Leitz, Frederick H.....1343 Floral Dr., Kalamazoo
Lenox, John G.....14466 Mansfield, Detroit
Lewis, George M. (50, 78)..13934 Grandmont Rd., Detroit
Lindermon, Polly A. (50).....Lake St., Bridgman
Lindsay, Yvonne D. (44, 64, 65, 66)
319 Finley Rd., Lombard, Ill.
Lindskold, Svenn A. (55).....15325 Griggs, Detroit
Locklin, David H.....123 Oneida Rd., Pontiac
Lough, Evelyn E. (51).....7401 Indiana Ave., Chicago, Ill.
Louis, Kenneth D.....2803 S. Burdick, Kalamazoo
Lowther, Harry J.....822 Barrington, Grosse Pointe
Luse, Robert A. (54, 86).....Rt. 3, Coldwater
MacKenzie, Frazer A. (53).....23720 Oak Glen, Detroit
Mac Tavish, Charles F.....Lowell
Maes, Alice S. (52, 77, 82, 86).....P. O. Box 110, Marshall
Magos, Thomas A. (30, 85).....133 E. Dutton, Kalamazoo
Magee, Wayne E. (48).....930 Rose, Big Rapids
Maloney, R. Jeanne.....217 S. Wood St., Chesaning
Maltby, Charles W. (54).....2328 Kenwood, St., Kalamazoo
Martin, Marvin (28, 85)
790 Riverside Dr., New York, N.Y.
Maroney, William H. (49)..Woodstock Rd., Gates Mills, O.
Martin, L. Ione.....415 Davis St., Kalamazoo
Martinek, Harold (49)
5301 S. La Grange Rd., La Grange, Ill.
Mason, George H.....836 W. Michigan Ave., Kalamazoo
Matheny, Dolores M. (48).....1000 Beechmont, Dearborn
Matson, Carl A. (51)
4220 Franklin Ave., Western Springs, Ill.
Matson, Gloria A. (53, 65).....411 Edgemoor, Kalamazoo
Mauer, Edwin L. (56).....2609 Parchmount Ave., Kalamazoo
May, Lynn W.....1656 W. Michigan Ave., Kalamazoo
Mayer, S. Lawrence (40).....1200 Hal-Hi Dr., Kalamazoo
McBrearty, William R.....2240 Lawrence, Detroit
McCandliss, William H. (49)
70 College Ave. N.E., Grand Rapids
McCarl, Ilene R. (49, 84).....1009 E. Park Dr., Midland
McCarthy, Dorothy E. (49, 64, 82).....Somers, Conn.
McClaran, Richard G. (86).....Rt. 1, La Grange, Ill.
McColl, John A. (54).....2814 Woodcliff, Grand Rapids
McConner, Walter R. (43).....526 Belmont, Detroit
McCulloch, Buford B.....10349 S. Hamilton, Chicago, Ill.
McDaniel, William G. (86).....128 W. North St., Kalamazoo
McGeachy, Joan E. (82, 84).....747 N. Main St., Lapeer
McIntyre, Clyde W. (55).....124 S. Eastern Ave., Joliet, Ill.
McLoughlin, Carolyn A. (55)
2328 Tipperary Rd., Kalamazoo
Means, Richard L. (47, 83, 86)
3319 Darlington Rd., Toledo, O.
Meanwell, William B. (51, 77).....17344 Appoline, Detroit
Melson, Wallace B. (39, 78, 84)
26 Prospect S.E., Grand Rapids
Merchant, Howard D. (51).....531 Archer Ave., St. Joseph
Mergard, William G.....527 S. Cuyler, Oak Park, Ill.
Merriman, Bertch A.....Paw Paw
Mertz, Marvin C. (68, 69)
2313 Parkview Ave., Kalamazoo
Meux, Milton O. (68).....114 Catherine, Kalamazoo
Meyerson, Betteann (55).....136 Cambridge, Dayton, O.
Michael, Stanley L. (48, 69).....Rt. 1, Schoolcraft, Mich.
Millard, Robert G.....218 Burr Oak St., Kalamazoo
Mills, Kenneth L. (48).....821 W. Walnut St., Kalamazoo
Millspaugh, Phyllis I. (86)..2027 Brown St., Brooklyn, N.Y.
Minto, Frank H.....852 Yarmouth, Birmingham
Minzey, Lynette H. (33, 64).....Corey Lake, Three Rivers
Mitchell, Dorothy M.....828 S. Rose St., Kalamazoo
Miyagawa, James E.....1415 Hays Park, Kalamazoo
Mondry, William B. (52).....281 Ridgemont, Grosse Pointe
Montgomery, Milton G. (67).....13538 Ohio Ave., Detroit
Morgan, Patricia K. (54).....1121 E. 2nd Ave., Royal Oak
Morrell, James W. (47, 79).....722 Axtell, Kalamazoo
Mosier, Kenneth A. (57).....507 Clinton St., Kalamazoo
Moulton, Chandler C. (38, 85)
125 N. Stone Ave., La Grange, Ill.
Mueller, Richard M. (57, 82)
7545 Cromwell Dr., Clayton, Mo.
Mueller, William C.....321 S. Birchwood, Louisville, Ky.
Munger, Sally A. (35).....4000 Chatsworth, Detroit
Murch, Nancy C. (54, 66, 68)
650 N. Kalamazoo, Paw Paw
Nahikian, Raymond S. (39).....Rt. 1, Allegan
Nawrot, James J. (37, 66, 85, 86)
708 N. Johnson St., South Bend, Ind.
Neeser, Robert O. (57, 85)
2038 Beverly Pl., South Bend, Ind.
Nelson, Maurice A. (37, 69)
1654 W. Michigan Ave., Kalamazoo
Nelson, Richard L. (57, 82)
111 E. Eaton Ave., South Bend, Ind.
Newland, Constance L. (68, 82)
1215 Cambridge Dr., Kalamazoo
Newland, Robert W.....1215 Cambridge Dr., Kalamazoo
Nichols, Robert G. (55).....1750 Golfview, Benton Harbor
Nichols, Walter W.....9819 Church Rd., Grosse Pte.
Niedringhaus, Thomas E.....825 Hays Park, Kalamazoo
Nilson, David B. (37).....481 Sunset Ave., Plymouth
Norris, Sue A.....Middlebury, Ind.
Novosatka, Joan I. (56).....1522 Gallagher, Saginaw
Nugent, Patricia.....3610 Townley Rd., Cleveland, O.
Nye, Almonte E.....1922 Portage St., Kalamazoo

Obora, Zdzislaw J. (32)....2028 W. McLean, Chicago, Ill.
Olmsted, William D. (50).....1622 Grove St., Kalamazoo
Olson, Bernard C.....1658 W. Michigan Ave., Kalamazoo
Orr, R. David (33, 67)
4136 Gilbert Ave., Western Springs, Ill.
Orsolini, Reginald A. (86)
2424 N. New England, Chicago, Ill.
Osborn, Elizabeth H. (35, 64, 65, 83)
2485 Linwood Ave., Niagara Falls, N.Y.
Osborne, Mary K.....15016 Strathmoor, Detroit
Ottenweller, Rita A. (78, 86)
3310 Webster St,. Ft. Wayne, Ind.
Overbeek, Donald E. (32).....1209 Vassar Dr., Kalamazoo
Overley, John P. (33, 67)....2023 Waite Ave., Kalamazoo
Pardee, G. Winfield.....126, Pearl, Charlotte
Parler, Claire P.....3319 Elmhurst Rd., Columbus, S.C.
Parsons, Barry T. (53).....2964 Old Orchard Dr., Pontiac
Patten, Bradley M. (51).....418 Malden, La Grange, Ill.
Povlick, Stanley J.....247 Oak Grove Ave., Kalamazoo
Payette, Robert J. (53, 78)
944 San Lucia S.E., E. Grand Rapids
Paz, Alfonso.....Carrera 4a 4-63, Cali, Colombia
Peabody, Henry N. (86).....1415 Parker, Detroit
Pelto, Joyce A. (78).....42 Bowen Ave., Battle Creek
Pelto, Maurice S. (55).....42 Bowen Ave., Battle Creek
Perkins, James A.....Rt. 1, Richland
Petersen, Harry L. (38)....8874 Dixie Highway, Fair Haven
Peterson, Thomas J. (53).....2002 Roseland, Royal Oak
Petrilli A. Dovid (54, 64)
615 Stanley Terrace N.E., Grand Rapids
Phelps, Edwin P. (28).....Box 193, Rt. 1, Hickory Corners
Piechocki, Ernest (51, 85, 86)
1706 W. Michigan Ave., Kalamazoo
Pierce, Harley R. (85).....94 Parcom St., Comstock
Pierce, Nannette A. (48, 77, 86).....837 E. 9th St., Flint
Pike, Clair W. (42).....260 W. Allegan, Otsego
Pike, Kermit O. (48).....260 W. Allegan, Otsego
Pitkethly, Robert M. (38, 68).....2703 Mason, Flint
Pizzat, Joseph (34, 77).....921 W. 24th St., Erie, Pa.
Pollie, Donald M. (34, 67)....211 Dale St., Grand Rapids
Porter, Jack J. (41).....Rt. 1, Galesburg
Porter, John E. (38).....966 Lincoln Rd., Grosse Pointe
Postula, Carol J. (54, 68)....623 Riverside, Villa Park, Ill.
Praeger, Patricio J. (52, 77, 82)
1215 Jefferson, Kalamazoo
Predmore, Russell A.....329 North St., Auburn, Ind.
Priehs, Alvin C. (56).....8100 E. Jefferson, Detrait
Prior, Thomas J. (56, 64).....1121 Forbes, Kalamazoo
Prudon, Robert J. (45)
1702 W. Michigan Ave., Kalamazoo
Pulliam, Frances A. (51)
437 N. Edgewood, La Grange, Ill.
Quick, Cynthia M. (48, 68, 82, 86)
1822 Union Blvd. S.E., Grand Rapids
Quick, H. Eloise (40, 68)
1822 Union Blvd. S.E., Grand Rapids
Rafferty, Paul L.....Schoolcraft
Raley, Rita R. (57).....411 Douglas Ave., Kalamazoo
Ralph, Marilyn J. (48).....830 Washington, Grosse Pointe
Ralph, William R. (48).....1010 Yorkshire, Grosse Pointe
Ralston, Susan J. (55, 82)....310 Burrows Rd., Kalamazoo
Rouh, William H.....31 Broadway Ave., Benton Harbor
Reed, Melvin L. (48, 67).....1129 Race St., Kalamazoo
Reeve, Willard N.....63 Malden Ave., La Grange, Ill.
Reverski, Harold F. (51).....201 Nelson St., Battle Creek
Rickman, Joyce W. (49)..321 W. Inkster Ave., Kalamazoo
Rigsbee, Barbara J. (55, 82, 84)
542 John St., Kalamazoo
Rimmel, Rex. A.....19 N. La Vista, Battle Creek
Rix, Mary Jo (49).....Rt. 8, Kalamazoo
Roberts, Jane E. (49).....Schoolcraft
Robins, Owen H. (53).....237 Fremont, Battle Creek
Robinson, Janet L. (49, 64, 78, 82)
131 E. Chicago St., Coldwater
Robinson, Joan M. (44, 82, 84)
221 8th St., Estherville, Ia.
Rodenhiser, Robert A. (52, 82)
29 Clinton St., Malden, Mass.
Rogowski, Harriet H. (56)
10035 S. Carpenter, Chicago, Ill.
Rohloff, Patricia C. (32, 82, 84)
1443 Alamo Ave., Kalamazoo
Rohloff, Paul F. (41).....604 S. Park St., Kalamazoo
Romm, John D. (48).....1944 Edison, Detroit
Root, John H. (25).....564 Hollister Bldg., Lansing
Rose, James R. (53, 77)....306 Lietch Ave., La Grange, Ill.
Rosenbaum, Louis.....1710 W. Michigan Ave., Kalamazoo
Ruch, Arlyle C.....Box 124, Spring Lake
Rumohr, John E. (86).....319 W. Congress, Belding
Rzepka, Edward J. (49, 85)
1700 W. Michigan Ave., Kalamazoo
Sadler, Lloyd E.....716 Hawley St., Kalamazoo
Sailor, Patricia J. (54)
1220 E. Bowman St., South Bend, Ind.
Saldarriaga, Oscar (53)
Cacharreria, Mundial, Medellin, Columbia
Samra, Calil.....1907 Detroit St., Flint
Sayers, William E. (27, 85)
818 W. Michigan Ave., Kalamazoo
Schau, Marshall G. (40)..1028 Lakeway, Ave., Kalamazoo
Schlichting, Mary A. (54)....2805 Green St., Racine, Wis.
Schmid, Doris E. (51).....10404 Sangamon, Chicago, Ill.
Schmitt, Richard N. (86).....1155 Vassar Dr., Kalamazoo
Schreiber, Barbara J. (35, 66, 82).....Box 71, Galesburg
Schrier, Mary E. (55).....1519 Clinton St., Muskegon
Schroder, Joanne W. (51)
4087 Rose Ave., Western Springs, Ill.
Schultz, Richard W. (67)
89 Oakdale Blvd., Pleasant Ridge
Schultz, Wesley E. (39, 77, 86)
569 Coss St., Benton Harbor
Schumaker, George B. (57)..16746 Westmoreland, Detroit
Schwarz, Gwendolyn C.
1000 Queen Anne Rd., Teaneck, N.J.
Schweigs, Jesse J.....1307 W. North St., Kalamazoo
Seabridge, Joan R. (47, 64, 78, 86)
600 Washington Rd., Grosse Pointe
Seibert, Morgaret E. (40, 64, 77, 82, 85)
8958 219th St., Queens Village, N.Y.
Sentz, John R. (51).....299 Bartram Rd., Riverside, Ill.
Serrin, Richard W.....505 Dodge, Evanston, Ill.
Setterman, Ralph A. (56)
7515 9th Ave. N.W., Seattle, Wash.
Setzer, Milton A. (56)....804 University Pl., Grosse Pointe
Sevin, Whitney, L. (53, 69)
684 Madison Ave., Birmingham
Shorpe, Marjorie M. (48, 78).....335 W. Court, Hastings

Sharpe, Robert L. (52) ..... 335 W. Court, Hastings
Sheets, Richard A. ..... 1622 Jefferson St., Kalamazoo
Shell, Marilyn C. (50, 86) ..... 494 N. State St., St. Joseph
Shivel, Jean L. (49) ..... 1420 Cherry, Kalamazoo
Shoup, Donald W. (52) ..... Middlebury, Ind.
Sievers, Noble F. (40, 64, 85)
701 Anderson St., Ft. Wayne, Ind.
Simanton, Robert M. (85) ..... 1304 S. Main, Auburn, Ind.
Skutt, Dorothy L. (54) ..... 439 Valley Ave., Grand Rapids
Slezak, Richard J. (37)
1747 N. Sawyer Ave., Chicago, Ill.
Smith, Almira M. (49, 83)
1314 Woodlawn Ave., Indianapolis, Ind.
Smith, Arthur W. (51)
6828 S. Michigan Ave., South Bend, Ind.
Smith, Barbara M. (27, 66, 77, 82)
105 Forest Hill Rd., Pittsburgh, Pa.
Smith, Fred B. (64, 67) ..... 2421 Ryans, Lincoln, Neb.
Smith, Hobart F. (48, 79)
1017 Riverside, South Bend, Ind.
Smith, Jean E. (44, 65, 85)
1708 W. Michigan Ave., Kalamazoo
Smith, JoAnne M. ..... 7930 Calumet, Chicago, Ill.
Smith, Ruthellen H. (54) ..... 123 Morse St., Coldwater
Smith, Shirley A. (54) ..... 14526 Glastonbury, Detroit
Snyder, Marilyn I. ..... 1619 Parchmount Ave., Kalamazoo
Somers, Robert W. ..... 14951 Asbury Park, Detroit
Southworth, Howard I. (45, 64)
829 W. Academy St., Kalamazoo
Spotholt, Louis C. (38, 79, 85)
Shore Acres, Lake Geneva, Wis.
Speight, Donald A. (48) ..... 1317 E. Elza, Hazel Park
Spence, Arthur D. (27) .. 840 W. Michigan Ave., Kalamazoo
Spencer, Daniel D. (86)
1527 Lincoln Way West, South Bend, Ind.
Sprague, Hugh D. (28)
1638 W. Michigan Ave., Kalamazoo
Stoebler, Richard G. ..... 2212 S. Rose St., Kalamazoo
Stanski, Charlie T. (42, 85, 86)
3417 Bowser Ave., Fort Wayne, Ind.
Stateler, Jane D. (56, 82, 84)
276 Sunset Ave., Glen Ellyn, Ill.
Stefoff, James E. ..... 826 W. Michigan Ave., Kalamazoo
Stelle, Robert E. ..... 3609 S. Westnedge, Kalamazoo
Stemnock, Louis J. (50, 86)
1046 College St., South Bend, Ind.
Stermer, Eugene P. (42, 83) .. 2243 Portage St., Kalamazoo
Steurer, John ..... 718 W. Kalamazoo Ave., Kalamazoo
Stevens, Richard J. (53) ..... 418 Kent Rd., Riverside, Ill.
Stevens, Robert L. (54, 83, 86)
202 Arcadia Ct., Kalamazoo
Stewart, James L. (37) ..... 721 Eglestan Ave., Kalamazoo
Stewart, Robert P. ..... 613 Wildwood Pl., Kalamazoo
Stickan, Virginia A. (26, 84) ..... Rt. 3, Coldwater
Stickler, Nancy M. (52, 82)
511 E. Hoffman St., Three Rivers
Stock, Laurence J. ..... 200 Jakway, Rd., Benton Harbor
Stolle, Louis W. ..... 1024 Lay Blvd., Kalamazoo
Stommen, John P. ..... 204 W. Cedar St., Kalamazoo
Stover, Clarence F. ..... 1523 S. Burdick St., Kalamazoo
Stover, Mary J. (57) ..... 328 Touraine, Grosse Pointe
Stowe, Doris ..... 132 Catherine, Kalamazoo
Stowell, Joyce E. (48, 82) ..... 14223 Strathmoor, Detroit
Stromberg, June F. (56) ..... 301 Wadsworth, Traverse City
Strong, William A. ..... 524 Wealthy, Kalamazoo
Strumpfer, Rex W. ..... 302 W. Irvington, South Bend, Ind.
Strumpfer, Robert D. .. 904-A W. Michigan Ave., Kalamazoo
Studholter, June M. (51, 85)
3011 76th Ct., Elmwood Park, Ill.
Sulkowski, Zdzislaw E. (53) ..... Sao Paulo, Brazil
Summerlott, Ruthalva J. (55, 83)
2125 Crane Ave., Kalamazoo
Sunderland, Jack W. (44, 85)
4243 Winthrop Ave., Indianapolis, Ind.
Svendson, Lester R. (45) .... 6115 Nagle Ave., Chicago, Ill.
Sweet, John G. ..... Box 53, Schoolcraft
Szoba, Alex (38) ..... 1704 W. Michigan Ave., Kalamazoo
Szoba, Ruth M. (34) .. 1704 W. Michigan Ave., Kalamazoo
Taft, Thomas S. (48) ..... 221 Hollywood, Monroe
Tarlov, Joy R. ..... Sherefront Park, S., Norwalk, Conn.
Taylor, Robert L. (50, 85) ..... 302 Jackson, Spring Lake
Thiel, Malcolm G. (54) ..... 1402 Niles Ave., St. Joseph
Thiessen, Peter A. ..... 5231 Boylan St., Parchment
Thomas, Richard S. ..... 2317 Springhill, Kalamazoo
Thompson, Harriet A. ..... P. O. Box 46, Watervliet
Thorpe, Marilee (34, 65, 68) ..... 1248 Caplin, Detroit
Timmer, Richard (55, 83) .. 1855 Burlingame, Grand Rapids
Todd, Doris L. (49) .... 2333 Fairview Ave., East Gary, Ind.
Todd, Thomas A. ..... 918 W. Main St., Kalamazoo
Tompkins, Ellen J. (51) ..... 124 S. Monroe, Sturgis
Topp, Carol W. ..... 641 Phillips, Kalamazoo
Touse, James B. ..... 152 Hillsdale, Hillsdale
Townsend, Maurice B. (43) .. 208 Wildwood Apts., Jackson
Towsley, Nancy F. (52) ..... 515 Main, Midland
Traverse, Sarah E. (54, 68) .. 1712 Forres Ave., St. Joseph
Travis, Harry E. (28) ..... 1803 Oakland Dr., Kalamazoo
Treat, Robert G. (47, 66, 67, 86)
13091 Fenton Rd., Fenton
Trump, Jack A. ..... 834 W. Michigan Ave., Kalamazoo
Tutera, Vita T. (51, 66, 85) ..... 1214 Lapeer, Saginaw
Tyler, James C. ..... 2304 Edgewood Pl., Kalamazoo
Tyndal, F. Jane (44, 82, 84) .....
Urbank, John L. (48, 86) ..... 16708 Ashton Rd., Detroit
Vogness, Nancy L. (78) ..... 7533 Dante, Chicago, Ill.
Van Avery, Charles N. ..... 613 Parker St., Kalamazoo
Van Duzer, John W. (68) ..... Box 607, Benton Harbor
Van Giesen, James J. (38)
2247 Tipperary Rd., Kalamazoo
Van Haaften, Lee ..... 1339 Howard St., Kalamazoo
Van Horn, Donald H. (29, 67, 77, 85)
4525 Wolf Rd., Western Springs, Ill.
Vannoni, Zona (52) ..... 310 W. 13th St., Mishawaka, Ind.
Van Zoeren, Charles A. (57, 78)
1012 Osborne St., Kalamazoo
Velek, Earl J. (52) ..... 736 N. Kensington, La Grange, Ill.
Vanderbush, Kenneth R. (53, 68, 78)
820 Pembertan, Grosse Pointe
Ver Hey, Anthony W. ..... 1246 Kilgore Rd., Kalamazoo
Verplank, L. Midge (53) .. 305 N. Jackson St., Spring Lake
Vickery, Laurence L. (48, 78) .. 913 Staple Ave., Kalamazoo
Vincent, James L. (41) ..... 120 S. Franklin, Centreville
Vits, Alvert L. (39)
827 Hawthorne Terrace, Manitowoc, Wis.
Voorhees, Patricia L. (50) ..... Rt. 9, St. Paul, Minn.
Vorce, Barbara E. (53) ..... Rt. 1, Vicksburg
Wagner, Evelyn J. ..... 1216 Franklin Circle, Kalamazoo

Wagner, Philip I.....35 Norfolk Ave., Clarenden Hills, Ill.
Wokemon, Anne E. (25, 77)
17129 Maumee, Grosse Pointe
Waldo, James A. (85).....413 S. Frederick St., Kalamazoo
Walker, Robert C. (31)
1628 W. Michigan Ave., Kalamazoo
Woll, Bette D. (42, 82).....4716 Beacon, Chicago, Ill.
Wallace, Gloria M.....3341 N. Oak Park, Chicago, Ill.
Wallace, Thomas V.....215 E. Ash St., Mason
Walters, Frank J. (45, 85).....5718 Talman, Chicago, Ill.
Ward, Mary J. (34, 82)..1515 Stamford Ave., Kalamazoo
Word, Patrick J.....496 Kingsbury Dr., Kalamazoo
Waters, Susan.....2516 Schaefer, Saginaw
Wathen, Suzanne H. (56, 69, 82, 84)
614 Lake St., Cadillac
Watson, Mary A. (47, 64).....1785 Woodland, Pontiac
Webb, Horace L. (33, 85)....1206 Divisian St., Kalamazoo
Webster, James L. (52).....2315 Powell Ave., Erie, Pa.
Weigle, Carol J. (44, 65)....201 Edson Ave., Lombard, Ill.
Weirs, David J. (56).....1224 Miami Rd., Benton Harbor
Wendt, Jack L. (52).....833 Academy St., Kalamazoo
Wendzel, Douglas E. (54).....3009 Broadway, Kalamazoo
Wendzel, Kenneth L. (54).....Rt. 2, Watervliet
Werner, Glenn L.....305 Stuart Ave., Kalamazoo
Wetherbee, Martha N. (56)
1115 Whittier Rd., Grosse Pointe
Whan, Mary A. (28, 64, 66, 67, 68)
422 W. Forest, Ypsilanti
White, Robert A.....315 Woodward Ave., Kalamazoo
Wightman, Ronald L.....410 Parchmount Ave., Kalamazoo
Wilder, Edwin H. (52).....Rt. 4, Box 724, Battle Creek
Williams, Charles H...108 W. Woodbine, Chevy Chase, Md.
Willson, Inez (47, 64)..921 Maffett St., Muskegon Heights
Willson, Thomas C. (47, 85)....418 Maison, Grosse Pointe
Wilson, Constance R. (56, 82)....16580 Mendota, Detroit
Wilson, Gary E.....813 Fenimore Ave., Kalamazoo
Wilson, Gerald O.....1403 Trails End, Kalamazoo
Wilson, Karl H.....1520 S. Capital St., Pekin, Ill.
Wilson, Richard C. (86).....730 Norton Dr., Kalamozoo
Winans, Paul E. (82).....139 Thompson, Kalamazoo
Windisch, Richard H. (78, 82)
49 Butler Rd., Scorsdale, N.Y.
Winkler, Frederick W. (77).....407 Hicks, Plainwell
Winter, Roger L. (57)....625 E. Fairview, South Bend, Ind.
Wise, Sally A. (50, 82)....2237 Cambridge, Columbus, O.
Witt, Alvin S. (34, 83).....Hickory Corners
Wolff, Donald D. (29).....1346 Norfolk, Westchester, Ill.
Wood, Joan D. (53, 79, 82)..316 Stuart Ave., Kalamazoo
Wood, Robert L.....1516 Nassau St., Kalamazoo
Woodruff, Alice L. (55).....Box 115, Northville
Woodruff, Janet D. (52, 66)
1350 Yorkshire Rd., Grosse Pointe
Wren, Barbara A. (53).....19250 Lancashire, Detroit
Wright, Allyn H. (49, 64).....1100 Chittock, Jackson
Wright, Charles H. (25)
1630 W. Michigan Ave., Kalamazoo
Wright, Helen B. (57).....421 E. Berrien St., Paw Paw
Wurster, Herbert C. (50)
221 E. Third St., Mishawaka, Ind.
Yaple, Edward L.....613 N. Edwards St., Kalamazoo
Young, Rosemary H. (51)....429 Creston Ave., Kalamazoo
Youngs, Kenneth A. (29).....2308 S. Park St., Kalamozoo
Zeedyk, Helen M. (44).....832 S. Burdick St., Kalamazoo
Ziegert, Jack R.....514 N. Arlington, Kalamazoo
Zook, Zelda (57, 68).....255 Capitol N.E., Battle Creek
Zuhl, William A.....933 Lewis Ave., St. Joseph

ACKNOWLEDGMENTS

The editor wishes to express her appreciation to all those who have cooperated in the publication of the 1950 Boiling Pot. Especially she would like to thank: Dr. Walter W. Waring for his help and encouragement as faculty adviser, The Faculty Committee on Student Publications, Mr. Joseph Schiavone of Schiavone Studio, Mr. J. S. Motherway of the Pontiac Engraving and Electrotype Company, Mr. Harold E. Barnes of the Barnes Printing Company, Mr. Edward Kase of The S. K. Smith Cover Company, Mr. Edward Lauth of the Department of Public Relations, and the student staff for their loyal assistance.

The picture of Dr. Everton was taken by Lininger, the September activities and 1949 May Court by The Gazette, the picture of Hoben Hall by Ward C. Morgan, and the Adrian, DePauw, Hillsdale, and Hope basketball pictures by Hal Fuller. All other photography was done by Schiavone Studio.